



Panthers
RECORD BOOK

2004-05 PITTSBURGH PANTHERS WOMEN'S BASKETBALL...BANDING TOGETHER

INDIVIDUAL CAREER RECORDS

CAREER SCORING LEADERS

PLAYER	YEARS	POINTS
1. Lorri Johnson	1987-91	2,312
2. Jennifer Bruce	1981-85	2,295
3. Debbie Lewis	1978-82	1,941
4. Jonna Huemrich	1990-94	1,807
5. Pam Miklasevich	1979-83	1,637
6. Wanda Randolph	1976-79	1,479
7. Laine Selwyn	1999-03	1,344
8. Latia Howard	1994-97	1,155
9. Mandy Wittenmyer	1999-03	1,152
10. Brooke Stewart	1999-03	1,114
11. Connie Hurt	1987-91	1,103
12. Jennifer Shingler	1986-90	1,081
13. Gail Aughburns	1978-82	971
14. Sally Sheerer	1984-88	970
15. Gina Montesano	1995-00	962
16. Jenine Joyce	1990-95	959
17. Kim Tirik	1982-86	884
18. Penny Welsh	1979-81	860
19. Stephanie Petho	1992-96	832
20. Kim Gannis	1982-86	796

CAREER ASSISTS LEADERS

PLAYER	YEARS	ASSISTS
1. Debbie Lewis	1977-81	638
2. Kim Tirik	1982-86	592
3. Carol Morton	1991-95	534
4. Laine Selwyn	1999-03	530
5. Jennifer Shingler	1986-90	393
6. Kathy Paczkowski	1976-80	340
7. Monique Toney	1997-01	333
8. Jo Jo Guzman	1993-97	256
9. AMY KUNICH	2001-	247
10. Erin Maloy	1990-94	241
11. Jill McElhinny	1989-93	240
12. Maureen McConnell	1989-91	234
13. Jonna Huemrich	1990-94	227
LaTonya Blanton	1997-99	227
15. Lorri Johnson	1987-91	226
16. Gina Montesano	1995-00	224
17. Lisa Fubio	1983-85	220
18. Jenine Joyce	1990-95	192
19. Kim Gannis	1982-86	189
20. Jill Colabrese	1990-94	183

CAREER STEALS LEADERS

PLAYER	YEARS	STEALS
1. Carol Morton	1991-95	290
2. Debbie Lewis	1978-82	250
3. Laine Selwyn	1999-03	232
4. Jonna Huemrich	1990-94	224
5. Lorri Johnson	1987-91	218
6. Gail Aughburns	1978-82	209
7. Jennifer Bruce	1981-85	203
8. Kim Tirik	1982-86	170
9. Jill McElhinny	1989-93	162
10. Jennifer Shingler	1986-90	147
11. Pam Miklasevich	1979-83	142
12. Michelle Katkowski	1996-00	141
13. Lisa Fubio	1983-85	136
14. Gina Montesano	1995-00	132
15. Monique Toney	1997-01	122
Kim Gannis	1982-86	122
17. Carol Dugan	1978-82	116
18. Brooke Stewart	1999-03	114
19. Mandy Wittenmyer	1999-03	111
20. Jenine Joyce	1990-95	107

CAREER REBOUNDS LEADERS

PLAYER	YEARS	REBOUNDS
1. Wanda Randolph	1976-79	1,107
2. Gail Aughburns	1978-82	1,007
3. Jennifer Bruce	1981-85	998
4. Pam Miklasevich	1979-83	968
5. Jonna Huemrich	1990-94	954
6. Lorri Johnson	1987-91	908
7. Latia Howard	1994-97	664
8. Mandy Wittenmyer	1999-03	663
9. Nickeia Morris	1996-00	636
10. Sally Sheerer	1984-88	580
11. Connie Hurt	1987-91	551
12. Penny Welsh	1979-81	513
13. Laine Selwyn	1999-03	504
14. Jenine Joyce	1990-95	462
15. Turia Ransom	1989-93	461
16. Tabatha Long	1985-89	458
17. Melissa Thompson	1993-97	451
18. Carolyn Miller	1990-94	449
19. Jill McElhinny	1989-93	435
20. Kit Loeffler	1976-79	395

CAREER BLOCKED SHOTS LEADERS

PLAYER	YEARS	BLOCKS
1. Gail Aughburns	1978-82	241
2. Wanda Randolph	1976-79	211
3. Jennifer Bruce	1981-85	203
4. Nickeia Morris	1996-00	190
5. Connie Hurt	1987-91	189
6. Kim Tirik	1982-86	170
7. Jill McElhinny	1989-93	162
8. Jennifer Shingler	1986-90	147
9. Pam Miklasevich	1979-83	142
10. Lisa Fubio	1983-85	136



Jennifer Bruce ranks among Pittsburgh's all-time bests in scoring, steals, rebounding and blocked shots.

INDIVIDUAL CAREER RECORDS

CAREER FIELD GOAL PERCENTAGE (MIN. 300 FGA)

PLAYER	YEARS	FGM-FGA	PCT.
1. Turia Ransom	1989-93	296-513	.577
2. Dallas Williams	1999-03	188-352	.534
3. Farrah Woods	1994-98	161-307	.524
4. Nickeia Morris	1996-00	335-647	.517
5. Mandy Wittenmyer	1999-03	436-888	.491
6. Lorri Johnson	1987-91	876-1,754	.490
7. Jonna Huemrich	1990-94	776-1,601	.485
8. Wanda Randolph	1976-79	596-1,235	.482
9. Kim Gannis	1982-86	314-656	.478
10. Latia Howard	1994-97	415-891	.466
11. Debbie Lewis	1978-82	821-1,774	.463
12. Melissa Thompson	1993-97	325-711	.457
13. Sally Sheerer	1984-88	382-859	.445
Kortni Webb	1995-99	154-346	.445
15. Gail Aughburns	1978-82	426-959	.444

CAREER 3-POINT FIELD GOAL PERCENTAGE (MIN. 1 3-PT FGA/GAME)

PLAYER	YEARS	FGM-FGA	PCT.
1. Alecia Balich	1995-99	113-284	.398
2. Haley Harguth	2001-03	114-305	.374
3. Sally Sheerer	1984-88	30-82	.365
4. Lorri Johnson	1987-91	109-298	.365
5. Gina Montesano	1995-00	53-146	.363
6. Denise Becher	1987-89	34-99	.343
7. Jill Colabrese	1990-94	89-266	.335
8. Erin Maloy	1990-94	166-497	.334
9. AMY KUNICH	2001-	61-188	.324
10. Maureen McConnell	1989-91	87-272	.320

CAREER FREE THROW PERCENTAGE (MIN. 175 FTA)

PLAYER	YEARS	FTM-FTA	PCT.
1. Stephanie Petho	1992-96	250-307	.814
2. Pam Miklasevich	1979-83	303-378	.801
3. Jennifer Shingler	1986-90	339-435	.779
4. Monique Toney	1997-01	168-216	.778
5. Laine Selwyn	1999-03	396-514	.770
6. Sally Sheerer	1984-88	176-229	.768
7. Lorri Johnson	1987-91	451-593	.760
8. Jill Colabrese	1990-94	140-185	.757
9. Erin Maloy	1990-94	170-230	.739
10. Latoya Kincaid	2002-04	129-176	.733
11. Turia Ransom	1989-93	173-242	.715
12. Kim Tirik	1982-86	144-210	.686
13. Jennifer Bruce	1981-85	503-741	.679
14. Brooke Stewart	1999-03	191-284	.673
15. Kim Gannis	1982-86	168-250	.672

MISCELLANEOUS CAREER RECORDS

FIELD GOALS MADE	896	Jennifer Bruce, 1981-85
FIELD GOAL ATTEMPTS	1,774	Debbie Lewis, 1978-82
FREE THROWS MADE	503	Jennifer Bruce, 1981-85
FREE THROW ATTEMPTS	741	Jennifer Bruce, 1981-85
3-POINT FIELD GOALS MADE	166	Erin Maloy, 1990-94
3-POINT FIELD GOAL ATTEMPTS	497	Erin Maloy, 1990-94
CONSECUTIVE FREE THROWS MADE	33	Lorri Johnson, 1990-91



Stephanie Petho owns the school record for career free throw percentage, making 81.4 percent (250 of 307) from 1992-96.

ANNUAL LEADERS

SCORING

YEAR	NAME	PTS.	AVG.
1974-75	Mary Ellen Klobchar	216	13.5
1975-76	Debbie Jones	334	13.9
1976-77	Wanda Randolph	550	21.2
1977-78	Wanda Randolph	500	18.5
1978-79	Wanda Randolph	429	17.1
1979-80	Pam Miklasevich	575	18.0
1980-81	Pam Miklasevich	432	14.9
1981-82	Debbie Lewis	464	16.6
1982-83	Jennifer Bruce	578	20.6
1983-84	Jennifer Bruce	666	23.8
1984-85	Jennifer Bruce	681	24.3
1985-86	Kim Gannis	382	14.7
1986-87	Sally Sheerer	342	14.3
1987-88	Lorri Johnson	422	14.6
1988-89	Lorri Johnson	677	24.2
1989-90	Lorri Johnson	568	20.3
1990-91	Lorri Johnson	645	23.0
1991-92	Jonna Huemrich	472	16.3
1992-93	Jonna Huemrich	485	18.0
1993-94	Jonna Huemrich	560	18.1
1994-95	Jenine Joyce/ Stephanie Petho	357	12.8
1995-96	Latia Howard	409	13.6
1996-97	Latia Howard	446	14.9
1997-98	Alecia Balich	229	8.5
1998-99	Nickeia Morris	354	13.1
1999-00	Mandy Wittenmyer	339	12.1
2000-01	Mandy Wittenmyer	322	12.4
2001-02	Laine Selwyn	394	14.6
2002-03	Laine Selwyn	458	16.4
2003-04	Latoya Kincaid	374	14.4

REBOUNDS

YEAR	NAME	NO.	AVG.
1974-75	Debbie Jones	171	11.4
1975-76	Debbie Jones	334	13.9
1976-77	Wanda Randolph	402	15.5
1977-78	Wanda Randolph	372	13.8
1978-79	Wanda Randolph	333	13.3
1979-80	Pam Miklasevich	391	12.2
1980-81	Gail Aughburns	281	9.4
1981-82	Gail Aughburns	276	10.2
1982-83	Jennifer Bruce	268	9.6
1983-84	Jennifer Bruce	103	10.3
1984-85	Jennifer Bruce	246	8.8
1985-86	Sally Sheerer	151	6.3
1986-87	Sally Sheerer	198	8.3
1987-88	Sally Sheerer	192	6.6
1988-89	Lorri Johnson	243	8.7
1989-90	Lorri Johnson	228	8.1
1990-91	Lorri Johnson	256	9.1
1991-92	Jonna Huemrich	230	7.9
1992-93	Jonna Huemrich	233	8.6
1993-94	Jonna Huemrich	296	9.5
1994-95	Latia Howard	223	8.0
1995-96	Latia Howard	218	7.3
1996-97	Latia Howard	223	7.4
1997-98	Nickeia Morris	211	8.4
1998-99	Nickeia Morris	222	8.2
1999-00	Mandy Wittenmyer	218	7.8
2000-01	Mandy Wittenmyer	218	8.4

2001-02	Laine Selwyn	158	5.9
2002-03	Laine Selwyn	174	6.2
2003-04	Latoya Kincaid	190	7.3

BLOCKED SHOTS

YEAR	NAME	NO.
1975-76	Debbie Jones	13
1976-77	Wanda Randolph	54
1977-78	Wanda Randolph	93
1978-79	Wanda Randolph	64
1979-80	Gail Aughburns	77
1980-81	Gail Aughburns	73
1981-82	Gail Aughburns	56
1982-83	Jennifer Bruce	28
1983-84	Jennifer Bruce	29
1984-85	Jenny Tynor	39
1985-86	Tabatha Long	6
1986-87	Sally Sheerer	11
1987-88	Connie Hurt	26
1988-89	Connie Hurt	45
1989-90	Connie Hurt	62
1990-91	Connie Hurt	54
1991-92	Carolyn Miller	17
1992-93	Jonna Huemrich	27
1993-94	Jonna Huemrich	27
1994-95	Latia Howard	32
1995-96	Latia Howard	28
1996-97	Nickeia Morris	25
1997-98	Nickeia Morris	59
1998-99	Nickeia Morris	61
1999-00	Nickeia Morris	45
2000-01	Bettina Love	35
2001-02	Bettina Love	32
2002-03	Mandy Wittenmyer	19
2003-04	Jennifer Brown	20

STEALS

YEAR	NAME	NO.
1978-79	Wanda Randolph	37
1979-80	Debbie Lewis	78
1980-81	Debbie Lewis	92
1981-82	Debbie Lewis	63
1982-83	Jennifer Bruce	67
1983-84	Lisa Fubio	60
1984-85	Lisa Fubio	76
1985-86	Kim Gannis	48
1986-87	Jane Plake	35
1987-88	Jen Shingler	30
1988-89	Lorri Johnson	75
1990-91	Jonna Huemrich	53
1991-92	Carol Morton	61
1992-93	Jill McElhinny	46
1993-94	Carol Morton	94
1994-95	Carol Morton	99
1995-96	Gina Montesano	48
1996-97	Michelle Katkowski	65
1997-98	Monique Toney	32
1998-99	LaTonya Blanton	39
1999-00	Monique Toney	41
2000-01	Laine Selwyn	53
2001-02	Laine Selwyn	67
2002-03	Laine Selwyn	86
2003-04	Latoya Kincaid	31

ASSISTS

YEAR	NAME	NO.
1976-77	Kathy Paczkowski	46
1977-78	Debbie Lewis	108
1978-79	Kathy Paczkowski	119
1979-80	Debbie Lewis	165
1980-81	Debbie Lewis	150
1981-82	Debbie Lewis	186
1982-83	Kim Tirik	116
1983-84	Jennifer Bruce	103
1984-85	Kim Tirik	170
1985-86	Kim Tirik	116
1986-87	Jen Shingler	81
1987-88	Jen Shingler	101
1988-89	Jen Shingler	121
1989-90	Maureen McConnell	139
1990-91	Maureen McConnell	95
1991-92	Carol Morton	109
1992-93	Jonna Huemrich	68
1993-94	Carol Morton	184
1994-95	Carol Morton	178
1995-96	Jo Jo Guzman	109
1996-97	Jo Jo Guzman	127
1997-98	Monique Toney	72
1998-99	LaTonya Blanton	161
1999-00	Monique Toney	126
2000-01	Laine Selwyn	125
2001-02	Laine Selwyn	158
2002-03	Laine Selwyn	164
2003-04	Amy Kunich	53

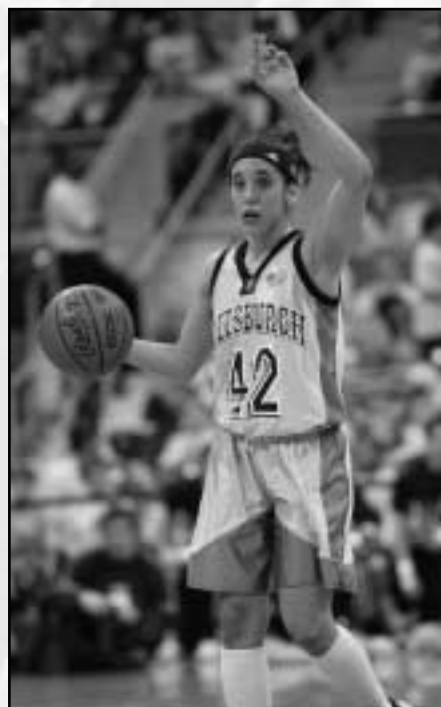

Laine Selwyn led the Panthers in steals and assists her final three years at Pittsburgh.

SINGLE-GAME RECORDS

INDIVIDUAL RECORDS

GAME HIGHS

POINTS

45, Lorri Johnson vs. Kent State, 12/18/90

FIELD GOALS MADE

20, Lorri Johnson vs. Kent State, 12/18/90

FIELD GOAL ATTEMPTS

31, Wanda Randolph vs. Tennessee, 12/16/77

FIELD GOAL PERCENTAGE

.875 (14-16), Lorri Johnson vs. Cleveland State, 12/19/88

FREE THROWS MADE

16, Laine Selwyn at Providence, 2/26/02

FREE THROW ATTEMPTS

19, Jennifer Bruce vs. Seton Hall, 2/13/85

FREE THROW PERCENTAGE (MIN. 10 ATTEMPTS)

1.000, (11-11) Latia Howard vs. Duquesne, 12/21/96
(10-10) Jennifer Shingler vs. Providence, 1/30/90

3-PT FIELD GOALS MADE

7, Haley Harguth at Rutgers, 1/15/02
Haley Harguth vs. Boston College, 1/12/02
Erin Maloy vs. Providence, 2/1/92
Lorri Johnson vs. Seton Hall, 2/7/90

3-PT FIELD GOAL ATTEMPTS

18, Erin Maloy vs. Miami, 1/11/92

3-PT FIELD GOAL PERCENTAGE

.750 (6-8), Erin Maloy vs. Georgetown, 2/29/92

REBOUNDS

30, Debbie Jones vs. Glassboro, 12/13/75

ASSISTS

16, Laine Selwyn vs. St. Francis (Pa.), 12/30/01
Kim Tirik vs. West Virginia, 1/18/84
Debbie Lewis vs. West Virginia, 1/7/78

STEALS

10, Debbie Lewis vs. Wyoming, 11/30/80

BLOCKS

11, Wanda Randolph vs. St. Joseph's, 2/10/78

SEASON HIGHS

POINTS

681, Jennifer Bruce, 1984-85

SCORING AVERAGE

24.3, Jennifer Bruce, 1984-85

FIELD GOALS MADE

266, Lorri Johnson, 1988-89

FIELD GOAL ATTEMPTS

531, Jennifer Bruce, 1984-85

FIELD GOAL PERCENTAGE

.640, Turia Ransom, 1992-93

FREE THROWS MADE

180, Jennifer Bruce, 1983-84

FREE THROW ATTEMPTS

260, Jennifer Bruce, 1983-84

FREE THROW PERCENTAGE

.860, Pam Miklasevich, 1979-80

3-PT FIELD GOALS MADE

73, Erin Maloy, 1991-92

3-PT FIELD GOAL ATTEMPTS

222, Erin Maloy, 1991-92

3-PT FIELD GOAL PERCENTAGE

.411, Lorri Johnson, 1990-91

REBOUNDS

402, Wanda Randolph, 1976-77

REBOUND AVERAGE PER GAME

15.5, Wanda Randolph, 1976-77

ASSISTS

186, Debbie Lewis, 1981-82

STEALS

99, Carol Morton, 1994-95

BLOCKS

93, Wanda Randolph, 1977-78

TEAM RECORDS

GAME HIGHS

POINTS

112, vs. Allegheny Community College, 1/22/77

POINTS IN A HALF

66, vs. Kent State, 1/24/77

POINTS (BOTH TEAMS)

228, vs. Providence, 2/8/89 (123-105)

FIELD GOALS MADE

51, vs. Allegheny Community College, 1/22/77

FIELD GOAL ATTEMPTS

113, vs. Kent State, 1/24/77

FREE THROWS MADE

32, vs. St. John's, 3/4/95

FREE THROW ATTEMPTS

52, vs. St. John's, 3/4/95

TOTAL REBOUNDS

88, vs. Temple, 12/2/77

PERSONAL FOULS

35, vs. Providence, 2/8/89



Erin Maloy holds the Pittsburgh career record for 3-point field goals made (73) and attempted (222).

3-PT FIELD GOALS MADE

11, vs. St. Francis (Pa.), 12/30/01

3-PT FIELD GOAL ATTEMPTS

28, vs. Duquesne, 12/8/01

ASSISTS

34, at Florida Atlantic, 12/7/02

STEALS

25, vs. Niagara, 11/22/81

BLOCKS

12, vs. Youngstown State, 1/11/82
vs. Syracuse, 2/11/98

SEASON HIGHS

POINTS

2279, (1980-81)

FIELD GOALS MADE

829, (1982-83)

FIELD GOAL PERCENTAGE

.464, (1984-85)

FREE THROWS MADE

449, (2002-03)

FREE THROW ATTEMPTS

639, (1995-96)

FREE THROW PERCENTAGE

.740, (2002-03)

TOTAL REBOUNDS

1401, (1979-80)

PERSONAL FOULS

613, (1993-94)

BLOCKS

116, (1990-91)

STEALS

288, (1990-91)

PITTSBURGH BIG EAST RECORDS



Lorri Johnson (left) scored 39 points against Syracuse on Jan. 11, 1989, marking the highest single-game total in Big East competition in Panthers' history. Kim Tirik (right) owns the Panthers' record for assists per game in a single season, averaging 6.8 dishouts during the 1983-84 campaign.

BIG EAST INDIVIDUAL RECORDS

GAME HIGHS

POINTS

39, Lorri Johnson vs. Syracuse, 1/11/89

FIELD GOALS MADE

13, Jennifer Bruce vs. Providence, 1/30/85

FIELD GOAL ATTEMPTS

27, Lorri Johnson vs. Providence, 3/3/91

FIELD GOAL PERCENTAGE

.800, Connie Hurt vs. Boston College, 1/13/90

FREE THROWS MADE

16, Laine Selwyn at Providence, 2/26/02

FREE THROW ATTEMPTS

19, Jennifer Bruce vs. Georgetown, 1/10/84

FREE THROW PERCENTAGE (MIN. 10 ATTEMPTS)

100.0, Jennifer Shingler vs. Providence, 1/30/90

3-PT FIELD GOALS MADE

7, Haley Harguth at Rutgers, 1/15/02
 Haley Harguth vs. Boston College, 1/12/02
 Erin Maloy vs. Providence, 2/1/92
 Lorri Johnson vs. Seton Hall, 2/7/90

3-PT FIELD GOAL ATTEMPTS

18, Erin Maloy vs. Miami, 1/11/92

REBOUNDS

17, Lorri Johnson vs. Providence, 3/3/91

ASSISTS

12, LaTonya Blanton vs. Boston College, 2/13/99
 Carol Morton vs. St. John's, 1/4/95
 Kim Tirik vs Connecticut, 2/9/83

STEALS

9, Laine Selwyn at Virginia Tech, 1/15/03
 Carol Morton vs. Boston College, 1/14/95

SEASON HIGHS

POINTS

373, Lorri Johnson, 1988-89

POINTS PER GAME

34.8, Lorri Johnson, 1988-89

FIELD GOALS MADE

144, Jennifer Bruce, 1984-85

FIELD GOAL PERCENTAGE

.604, Connie Hurt, 1989-90

FREE THROWS MADE

95, Laine Selwyn, 2001-02

FREE THROW PERCENTAGE

.854, Jennifer Shingler, 1989-90

3-PT FIELD GOALS MADE

47, Haley Harguth, 2001-02

3-PT FIELD GOAL PERCENTAGE

.490, Lorri Johnson, 1991-92

REBOUNDS

147, Nickeia Morris, 1997-98

REBOUNDS PER GAME

11.4, Jennifer Bruce, 1983-84

ASSISTS

124, LaTonya Blanton, 1998-99

ASSISTS PER GAME

6.8, Kim Tirik, 1983-84

STEALS

53, Laine Selwyn, 2002-03

BLOCKS

41, Nickeia Morris, 1997-98

BIG EAST TEAM RECORDS

GAME HIGHS

POINTS

97, vs. Providence, 2/2/91

POINTS IN A HALF

64, vs. Providence, 3/3/91

REBOUNDS

61, vs. St. John's, 1/4/95

PERSONAL FOULS

31, vs. Syracuse, 1/12/97

SEASON HIGHS

POINTS

1272, (1993-94)

REBOUNDS

769, (1994-95)

AVERAGE REBOUNDS PER GAME

43.5, (1990-91)

FIELD GOALS MADE

471, (1992-93)

FIELD GOAL PERCENTAGE

.457, (1983-84)

FREE THROWS MADE

268, (1992-93)

FREE THROW PERCENTAGE

.728, (2002-03)

BEST BIG EAST RECORD

12-6, (1992-93)

SINGLE-GAME HIGHS

SCORING

NO.	PLAYER	OPPONENT	DATE
45	Lorri Johnson	Kent State	12-18-90
39	Lorri Johnson	Duquesne	11-29-90
	Lorri Johnson	Syracuse	1-11-89
	Wanda Randolph	Mercer College	1-22-77
38	Debbie Lewis	Syracuse	12-12-81
36	Jonna Huemrich	Providence	1-3-92
	Pam Miklasevich	Slippery Rock	2-6-80
35	Jennifer Bruce	Youngstown State	11-29-83
	Wanda Randolph	Immaculata	3-3-78
	Wanda Randolph	Immaculata	2-19-77
34	Jennifer Bruce	St. Vincent	11-24-84
	Jennifer Bruce	Penn State	2-12-83
33	Mandy Wittenmyer	Mississippi State	12-20-01
	Lorri Johnson	Kent State	12-6-88
	Lorri Johnson	American	12-3-88
32	Laine Selwyn	Providence	2-26-02
	Lorri Johnson	Youngstown State	12-22-90
	Jennifer Bruce	Penn State	2-4-85
	Jennifer Bruce	Providence	1-30-85
	Jennifer Bruce	Providence	1-2-85
31	Brooke Stewart	Howard	12-31-02
	Mandy Wittenmyer	Florida Atlantic	12-7-02
	Turia Ransom	Providence	1-2-93
	Lorri Johnson	St. John's	2-23-91
	Lorri Johnson	Villanova	2-1-89
	Lorri Johnson	Eastern Michigan	12-19-89
	Lorri Johnson	Georgetown	12-10-88
	Jennifer Bruce	Connecticut	2-23-85
	Jennifer Bruce	Youngstown State	12-22-84
	Pam Miklasevich	Syracuse	1-30-80
	Wanda Randolph	Rutgers	2-23-79
	Wanda Randolph	Lock Haven	2-18-77
30	Mandy Wittenmyer	West Virginia	1-13-01
	Jenine Joyce	St. Francis (Pa.)	12-20-94
	Lorri Johnson	William & Mary	12-30-90
	Lorri Johnson	Seton Hall	2-7-90
	Lorri Johnson	Providence	1-3-90
	Jennifer Bruce	South Carolina State	1-20-84
	Jennifer Bruce	Georgetown	2-16-83
	Jennifer Bruce	Cleveland State	2-2-83
	Debbie Lewis	Northern Kentucky	11-22-80
	Debbie Lewis	Northwestern	12-18-79
	Stephanie Stripling	LaSalle	1-30-78

REBOUNDS

NO.	PLAYER	OPPONENT	DATE
30	Debbie Jones	Glassboro	12-13-75
25	Wanda Randolph	Lock Haven	2-18-77
23	Pam Miklasevich	Syracuse	1-30-80
	Wanda Randolph	Edinboro	2-24-77
	Debbie Jones	Temple	2-28-76
22	Wanda Randolph	Clemson	12-21-78
	Wanda Randolph	Penn State	3-4-78
	Wanda Randolph	Edinboro	2-22-78
	Barbara Welsh	Valdosta	12-15-77

NO.	PLAYER	OPPONENT	DATE
22	Wanda Randolph	Temple	12-2-77
	Wanda Randolph	Mercer College	1-22-77
	Wanda Randolph	East Stroudsburg	12-3-76
21	Pam Miklasevich	Virginia Tech	2-19-80
	Debbie Jones	Cheyney State	2-14-76
20	Pam Miklasevich	Northern Kentucky	12-1-79
	Wanda Randolph	Slippery Rock	2-7-78
	Wanda Randolph	Slippery Rock	12-3-77
	Wanda Randolph	Ohio State	1-17-77
	Barbara Welsh	Towson	1-30-76

ASSISTS

NO.	PLAYER	OPPONENT	DATE
16	Laine Selwyn	St. Francis (Pa.)	12-30-01
	Kim Tirik	West Virginia	1-18-84
	Debbie Lewis	LaSalle	1-30-78
15	Debbie Lewis	Cleveland State	2-6-82
14	Laine Selwyn	Norfolk State	12-29-02
13	AMY KUNICH	FLORIDA ATLANTIC	12-7-02
	AMY KUNICH	AMERICAN	11-24-01
	Jo Jo Guzman	Coppin State	12-29-96
	Debbie Lewis	Monmouth	12-28-81
12	Laine Selwyn	Florida Atlantic	12-7-02
	LaTonya Blanton	Boston College	2-13-99
	Carol Morton	St. John's	1-4-95
	Carol Morton	Georgetown	2-23-94
	Kim Tirik	Duquesne	2-9-85
	Kim Tirik	Connecticut	2-9-83



Debbie Jones grabbed a school-record 30 rebounds against Glassboro on Dec. 13, 1975.

SEASON BESTS

INDIVIDUAL TOP 10

BLOCKED SHOTS

NAME	SEASON	BLOCKS
1. Wanda Randolph	1977-78	93
2. Gail Aughburns	1979-80	77
3. Gail Aughburns	1980-81	73
4. Wanda Randolph	1978-79	64
5. Connie Hurt	1989-90	62
6. Nickeia Morris	1998-99	61
7. Nickeia Morris	1997-98	59
8. Gail Aughburns	1981-82	56
9. Wanda Randolph	1976-77	54
Connie Hurt	1990-91	54

REBOUNDS

NAME	SEASON	NO.
1. Wanda Randolph	1976-77	402
2. Pam Miklasevich	1979-80	391
3. Wanda Randolph	1977-78	372
4. Debbie Jones	1975-76	334
5. Wanda Randolph	1978-79	333
6. Jonna Huemrich	1993-94	296
7. Gail Aughburns	1980-81	281
8. Gail Aughburns	1981-82	276
9. Jennifer Bruce	1982-83	268
10. Lorri Johnson	1990-91	256

STEALS

NAME	SEASON	STEALS
1. Carol Morton	1994-95	99
2. Carol Morton	1993-94	94
3. Debbie Lewis	1980-81	92
4. Laine Selwyn	2002-03	86
5. Debbie Lewis	1979-80	78
6. Lisa Fubio	1984-85	76
7. Lorri Johnson	1988-89	75
8. Lorri Johnson	1989-90	71
9. Laine Selwyn	2001-02	67
Jennifer Bruce	1982-83	67

POINTS

NAME	SEASON	POINTS
1. Jennifer Bruce	1984-85	681
2. Lorri Johnson	1988-89	677
3. Jennifer Bruce	1983-84	666
4. Lorri Johnson	1990-91	645
5. Jennifer Bruce	1982-83	578
6. Pam Miklasevich	1979-80	575
7. Lorri Johnson	1989-90	568
8. Jonna Huemrich	1993-94	560
9. Wanda Randolph	1976-77	550
10. Wanda Randolph	1977-78	500

ASSISTS

NAME	SEASON	ASSISTS
1. Debbie Lewis	1981-82	186
2. Carol Morton	1993-94	184
3. Carol Morton	1994-95	178
4. Kim Tirik	1984-85	170
5. Debbie Lewis	1979-80	165
6. Laine Selwyn	2002-03	164
7. LaTonya Blanton	1998-99	161
8. Laine Selwyn	2001-02	158
9. Debbie Lewis	1980-81	150
10. Maureen McConnell	1989-90	139

TEAM TOP 10

TOTAL POINTS

SEASON	POINTS
1. 1980-81	2,279
2. 1993-94	2,230
3. 1979-80	2,218
4. 1989-90	2,181
5. 1976-77	2,128
6. 1990-91	2,118
7. 1984-85	2,057
8. 1987-88	2,044
9. 1983-84	2,037
10. 1988-89	2,025

SCORING AVERAGE

SEASON	AVERAGE
1. 1976-77	78.8
2. 1980-81	76.0
3. 1974-75	75.5
4. 1989-90	75.2
5. 1984-85	73.5
6. 1990-91	73.0
7. 1983-84	72.8
8. 1988-89	72.3
9. 1993-94	71.9
10. 1982-83	71.6

REBOUNDS

SEASON	REBOUNDS
1. 1979-80	1,401
2. 1976-77	1,317
3. 1980-81	1,313
4. 1990-91	1,256
5. 1989-90	1,230
6. 1993-94	1,201
7. 1994-95	1,186
8. 1978-79	1,169
9. 1982-83	1,153
10. 1983-84	1,151

REBOUND AVERAGE

SEASON	AVERAGE
1. 1976-77	48.8
2. 1975-76	46.9
3. 1980-81	43.8
1979-80	43.8
5. 1977-78	43.5
6. 1990-91	43.3
7. 1974-75	43.1
8. 1989-90	42.4
1994-95	42.4
10. 1982-83	41.2

FREE THROW PERCENTAGE

SEASON	FT%
1. 2002-03	.740
2. 1987-88	.720
3. 1989-90	.702
4. 2003-04	.685
5. 1988-89	.682
6. 2001-02	.681
1985-86	.681
8. 1992-93	.679
9. 1990-91	.677
10. 1979-80	.676

FIELD GOAL PERCENTAGE

SEASON	FG%
1. 1984-85	.464
2. 1983-84	.458
1982-83	.458
4. 1975-76	.455
5. 1979-80	.444
6. 1992-93	.435
7. 1993-94	.434
8. 1999-00	.433
9. 2002-03	.426



Carol Morton holds the school record for steals in a season with 99, set during the 1994-95 season.

PETERSEN EVENTS CENTER RECORDS

PITTSBURGH

TEAM

POINTS	104	vs. Norfolk State (12/29/02)
FG MADE	39	vs. Norfolk State (12/29/02)
FG ATTEMPTS	68	vs. Providence (1/11/03)
	68	vs. Norfolk State (12/29/02)
FG PCT.	59.3	vs. Central Conn. State (11/28/03)
3-PT. FG MADE	10	vs. Furman (11/25/02)
3-PT. FG ATTEMPTS	26	vs. Duquesne (12/3/03)
3-PT. FG PCT. (MIN. 5 ATT.)	56.3	vs. Norfolk State (12/29/02)
FT MADE	28	vs. Penn State (12/14/02)
FT ATTEMPTS	36	vs. Fordham (12/31/03)
FT PCT. (MIN. 5 ATT.)	87.5	vs. Penn State (12/14/02)
	87.5	vs. Eastern Kentucky (12/17/02)
REBOUNDS	49	vs. Furman (11/25/02)
ASSISTS	29	vs. Norfolk State (12/29/02)
TURNOVERS	26	vs. Furman (11/25/02)
BLOCKS	7	vs. Eastern Kentucky (12/17/02)
STEALS	12	vs. Virginia Tech (1/21/04)
FOULS	25	vs. Penn State (12/14/02)

INDIVIDUAL

POINTS	31	Brooke Stewart vs. Howard (12/31/02)
FG MADE	13	Brooke Stewart vs. Howard (12/31/02)
FG ATTEMPTS	19	Brooke Stewart vs. Howard (12/31/02)
FG PCT. (MIN. 5 MADE)	80.0	Latoya Kincaid vs. CCSU (11/28/03)
3-PT. FG MADE	5	Amy Kunich vs. Duquesne (12/3/03)
3-PT. FG ATTEMPTS	15	Jessica Allen vs. Clemson (12/21/03)
3-PT. FG PCT. (MIN. 2 MADE)	1.000 (2-2)	Jessica Allen vs. WVU (2/19/03)
	1.000 (2-2)	Jessica Allen vs. Providence (1/11/03)
	1.000 (2-2)	Shavon Earp vs. Furman (11/25/02)
FT MADE	12	Mandy Wittenmyer vs. Howard (12/31/02)
	12	Laine Selwyn vs. Penn State (12/14/02)
FT ATTEMPTS	14	Mandy Wittenmyer vs. Howard (12/31/02)
FT PCT. (MIN. 6 MADE)	1.000 (4 times)	Last time: Latoya Kincaid vs. Duquesne (12/3/03)
REBOUNDS	13	Jennifer Brown vs. Clemson (12/21/03)
	13	Mandy Wittenmyer vs. Howard (12/31/02)
ASSISTS	14	Laine Selwyn vs. Norfolk State (12/29/02)
TURNOVERS	7	Latoya Kincaid vs. Syracuse (1/7/04)
BLOCKS	3 (twice)	Last time: Allisha Morris vs. Miami (1/22/03)
STEALS	6	Cheron Taylor vs. Virginia Tech (1/21/04)
FOULS	5 (9 times)	Last time: Katie Histed vs. Duquesne (12/3/03)

OPPONENTS

TEAM

POINTS	92	vs. Duquesne (12/3/03)
FG MADE	34	vs. Howard (12/31/02)
FG ATTEMPTS	76	vs. Howard (12/31/02)
	76	vs. Norfolk State (12/29/02)
FG PCT.	62.2	vs. Xavier (12/28/03)
3-PT. FG MADE	12	vs. Duquesne (12/3/03)
3-PT. FG ATTEMPTS	26	vs. Norfolk State (12/29/02)
3-PT. FG PCT. (MIN. 5 ATT.)	70.6	vs. Duquesne (12/3/03)
FT MADE	25	vs. St. John's (2/01/03)
	25	vs. Penn State (12/14/02)
FT ATTEMPTS	35	vs. Penn State (12/14/02)
FT PCT. (MIN. 5 ATT.)	90.0	vs. Seton Hall (3/04/03)
REBOUNDS	56	vs. Connecticut (1/25/03)
ASSISTS	25	vs. Georgetown (2/14/03)
	25	vs. Boston College (2/22/03)
TURNOVERS	29	vs. Robert Morris (11/22/02)
BLOCKS	9	vs. Virginia Tech (1/21/04)
	9	vs. Villanova (2/11/03)
STEALS	12	vs. Virginia Tech (1/21/04)
	12	vs. Providence (1/10/04)
	12	vs. Miami (1/22/03)
	12	vs. Penn State (12/14/02)
FOULS	25	vs. Fordham (12/31/03)

INDIVIDUAL

POINTS	36	Kelly Mazzante (Penn State, 12/14/02)
FG MADE	12	Kelly Mazzante (Penn State, 12/14/02)
FG ATTEMPTS	30	Kelly Mazzante (Penn State, 12/14/02)
FG PCT. (MIN. 5 MADE)	100.0	Erika Messam (Hartford, 12/6/03)
3-PT. FG MADE	6	Tamika Cox (Norfolk State, 12/29/02)
3-PT. FG ATTEMPTS	15	Tamika Cox (Norfolk State, 12/29/02)
3-PT. FG PCT. (MIN. 3 MADE)	100.0 (3-3)	Kerrin Fesik (CCSU, 11/28/03)
FT MADE	13	Danielle Rainey (St. John's, 2/1/03)
FT ATTEMPTS	16	Danielle Rainey (St. John's, 2/1/03)
FT PCT. (MIN. 3 MADE)	100.0 (5 times)	Last time: Kristin Quinn (Providence, 1/10/04)
REBOUNDS	13	Ashley Battle (Connecticut, 1/25/03)
	13	Teresa McNair (Eastern Kentucky, 12/17/02)
ASSISTS	11	Yolanda Paige (West Virginia, 1/31/04)
	11	Pekisha Thompson (Norfolk State, 12/29/02)
TURNOVERS	8	Barbara Turner (Connecticut, 1/25/03)
	8	Deshara Shealey (Furman, 11/25/02)
BLOCKS	6	leva Kublina (Virginia Tech, 1/21/04)
STEALS	6	Sherell Sowho (West Virginia, 1/31/04)
	6	Meghan Saake (Miami, 1/22/03)
FOULS	5 (7 times)	Last time: Rebekkah Brunson (Georgetown, 2/14/04)

1,000-POINT CLUB

LORRI JOHNSON



**2,312
POINTS**

■
113 GAMES
20.5 PPG
1987-91

#1

JONNA HUEMRICH



**1,807
POINTS**

■
116 GAMES
15.6 PPG
1990-94

#4

JENNIFER BRUCE



**2,295
POINTS**

■
112 GAMES
20.5 PPG
1981-85

#2

PAM MIKLASEVICH



**1,637
POINTS**

■
102 GAMES
16.0 PPG
1979-83

#5

DEBBIE LEWIS



**1,941
POINTS**

■
126 GAMES
15.4 PPG
1978-82

#3

WANDA RANDOLPH



**1,479
POINTS**

■
78 GAMES
19.0 PPG
1976-79

#6

1,000-POINT CLUB

LAINE SELWYN



**1,344
POINTS**



**111 GAMES
12.1 PPG
1999-2003**

#7

BROOKE STEWART



**1,114
POINTS**



**111 GAMES
10.0 PPG
1999-2003**

#10

LATIA HOWARD



**1,155
POINTS**



**88 GAMES
13.1 PPG
1994-97**

#8

CONNIE HURT



**1,103
POINTS**



**105 GAMES
10.5 PPG
1987-91**

#11

MANDY WITTENMYER

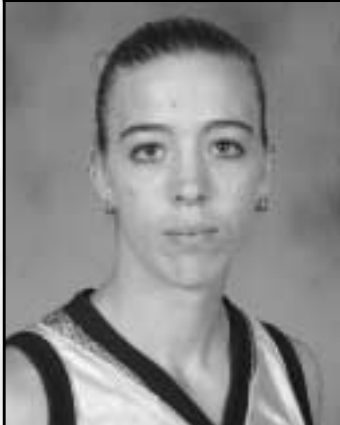

**1,152
POINTS**



**96 GAMES
12.0 PPG
1999-2003**

#9

JENNIFER SHINGLER



**1,081
POINTS**



**108 GAMES
10.0 PPG
1986-90**

#12

BIG EAST HONORS

ALL-BIG EAST SELECTIONS

2003-04

Honorable Mention: Latoya Kincaid

2002-03

Third Team: Laine Selwyn

2001-02

Honorable Mention: Laine Selwyn

1999-00

All-Rookie Team: Mandy Wittenmyer

Coach of the Year: Traci Waites

1994-95

Second Team: Carol Morton

Third Team: Jenine Joyce

All-Rookie Team: Latia Howard

1993-94

First Team: Jonna Huemrich

Third Team: Jill Colabrese

1992-93

First Team: Jonna Huemrich

Third Team: Turia Ransom

1991-92

Second Team: Jonna Huemrich

1990-91

First Team: Lorri Johnson

All-Rookie Team: Jonna Huemrich

Rookie of the Year: Jonna Huemrich

1989-90

Second Team: Lorri Johnson

All-Rookie Team: Maureen McConnell, Turia Ransom

1988-89

First Team: Lorri Johnson

1986-87

All-Freshman Team: Jennifer Shingler

1984-85

First Team: Jennifer Bruce

1983-84

Player of the Year: Jennifer Bruce

First Team: Jennifer Bruce

All-Freshman Team: Julie Callan

Coach of the Year: Judy Saurer

1982-83

First Team: Jennifer Bruce, Pam Miklasevich

BIG EAST PLAYER OF THE WEEK SELECTIONS

Laine Selwyn.....	Dec. 30, 2002
	Dec. 16, 2002
	Feb. 11, 2002
Mandy Wittenmyer.....	Dec. 23, 2001
Bettina Love	Dec. 26, 2000
Latia Howard	Jan. 22, 1996
Jonna Huemrich.....	Jan. 3, 1994
Lorri Johnson.....	Feb. 25, 1991
	Dec. 30, 1990
	Dec. 5, 1988
Connie Hurt	Jan. 15, 1990
Sally Sheerer.....	Dec. 7, 1987
Jennifer Bruce	Feb. 4, 1985
	Feb. 5, 1984
	Feb. 27, 1983
	Feb. 15, 1983
	Jan. 17, 1983

KODAK HONORS

Jennifer Bruce, *Kodak All-District*, 1984-85
 Lorri Johnson, *Kodak All-District*, 1990-91
 Jonna Huemrich, *Honorable Mention All-American*,
 1993-94

BIG EAST ROOKIE OF THE WEEK SELECTIONS

Mandy Wittenmyer.....	Feb. 28, 2000
	Feb. 7, 2000
	Jan. 3, 2000
Brooke Stewart	Jan. 10, 2000
Latia Howard	Jan. 2, 1995
Jenine Joyce	Jan. 20, 1991
Jonna Huemrich.....	Feb. 4, 1991
Erin Maloy	Feb. 11, 1991
Maureen McConnell	Jan. 8, 1990
Turia Ransom.....	Feb. 26, 1990
	Feb. 19, 1990
Lorri Johnson.....	Jan. 31, 1988
	Jan. 24, 1988
Connie Hurt	Feb. 7, 1988
Jennifer Shingler	Feb. 1, 1987
Julie Callahan	Feb. 12, 1984
	Jan. 10, 1984

Mandy Wittenmyer was named Big East Rookie of the Week three times during her freshman year in 1999-2000.



ALL-TIME COACHES

ALL-TIME COACHING RECORDS

COACH	YEARS	RECORD	WINNING %
Jean Condo	1974-75	10-6	.625
Pat Wallace	1975-77	35-16	.686
Jean Balthaser	1977-80	47-42	.528
Judy Saurer	1980-85	85-56	.603
Kirk Bruce	1985-98	158-214	.425
Traci Waites	1998-03	53-85	.384
Agnus Berenato	2003-Pres.	6-20	.231

YEAR-BY-YEAR RECORDS

SEASON	OVERALL	BIG EAST
1974-75	10-6	n/a
1975-76	16-8	n/a
1976-77	19-8	n/a
1977-78	14-14	n/a
1978-79	12-17	n/a
1979-80	21-11	n/a
1980-81	22-7	n/a
1981-82	14-14	n/a
1982-83	17-11	5-3
1983-84	16-12	6-2
1984-85	16-12	10-6
1985-86	11-16	5-11
1986-87	7-21	1-15
1987-88	14-15	5-11
1988-89	11-17	3-13
1989-90	15-14	6-10
1990-91	16-13	10-6
1991-92	11-18	6-12
1992-93	15-12	10-8
1993-94	21-10	12-6
1994-95	17-11	10-8
1995-96	6-24	3-15
1996-97	8-22	3-15
1997-98	6-21	3-15
1998-99	8-19	3-15
1999-00	16-13	7-9
2000-01	9-18	3-13
2001-02	8-19	3-13
2002-03	12-16	4-12
2003-04	6-20	2-14

29 SEASONS 394-439 (.473) 116-220 (.345)



JEAN CONDO
1974-75



PAT WALLACE
1975-77



JEAN BALTHASER
1977-80



JUDY SAURER
1980-85



KIRK BRUCE
1985-98



TRACI WAITES
1998-2003



AGNUS BERENATO
became Pittsburgh's women's basketball seventh head coach on May 1, 2003.

YEAR-BY-YEAR RESULTS

1974-75

RECORD: 10-6
HEAD COACH: Jean Condo

DATE	OPPONENT	W/L	SCORE
12-6	Duquesne +	W	91-32
12-7	Penn State +	W	67-63
12-8	Slippery Rock	W	62-53
1-15	C.C.A.C.	W	75-37
1-18	@ West Virginia	W	81-57
1-22	Ashland	L	63-80
1-25	@ Edinboro	L	63-76
2-1	@ Temple	L	55-59
2-4	West Liberty	W	85-38
2-2	Youngstown State	W	86-37
2-12	Slippery Rock	L	58-69
2-15	Frostburg State	W	68-29
2-18	Penn State	L	60-64
2-22	@ Ohio State	W	57-53
2-25	@ IUP	W	72-47
3-8	@ Ashland	L	58-64

+ Pitt Tournament
Total points (1,101-Pitt; 858-opponent)

1975-76

RECORD: 16-8
HEAD COACH: Pat Wallace

DATE	OPPONENT	W/L	SCORE
12-12	IUP +	W	109-45
12-13	Glassboro State +	W	74-63
12-14	Cheyney State +	L	32-47
1-10	C.C.A.C.	W	82-29
1-12	Ohio State	W	56-50
1-17	West Virginia	W	73-41
1-21	Ashland	W	78-55
1-28	Edinboro	L	56-64
1-30	Towson State	W	66-52
2-7	Ohio	W	74-28
2-8	Federal City	W	56-52
2-10	@ Slippery Rock	L	57-62
2-13	@ St. Joseph's (Pa.)	L	64-76
2-14	@ Cheyney State	L	44-77
2-17	@ Robert Morris	W	62-24
2-20	@ Penn State	L	60-97
2-21	@ Lock Haven	L	54-60
2-25	IUP	W	56-39
2-28	Temple	W	62-59
3-2	Slippery Rock	W	56-53
3-11	Cheyney State (REG)	L	50-62
3-12	Kean (REG)	W	109-72
3-12	East Stroudsburg (REG)	W	64-55
3-13	Penn State (REG)	W	68-60

+ Pitt Tournament
(REG) EAIW Regional Championships
Total points (1,562-Pitt; 1,322-opponent)

1976-77

RECORD: 19-8
HEAD COACH: Pat Wallace

DATE	OPPONENT	W/L	SCORE
12-3	East Stroudsburg +	W	91-56
12-4	Slippery Rock +	W	76-62
12-5	Penn State +	W	71-66
12-10	@ Ohio State	L	59-64
12-15	@ Mercer •	W	108-100
12-16	@ Kentucky •	L	61-67
12-17	@ Clemson •	W	72-61
1-8	@ West Virginia	W	71-60
1-12	LaSalle	W	73-60
1-17	@ Ohio State	L	67-93
1-19	Kent State	W	98-38
1-22	@ C.C.A.C.	W	112-25
1-28	@ Federal City	W	89-65
1-29	@ Towson State	W	73-48
2-2	@ Edinboro	L	66-77
2-6	Slippery Rock	W	69-66
2-11	West Chester	W	83-72
2-12	Penn State	W	69-68
2-15	@ Maryland	L	53-82
2-17	@ Temple	W	90-61
2-18	@ Villanova	W	89-41
2-19	@ Immaculata	L	74-81
2-24	Edinboro	W	87-84
2-26	Lock Haven	W	77-72
3-1	@ Slippery Rock	L	60-65
3-9	@ Lock Haven (REG)	W	77-55
3-10	@ St. Joseph's (Pa.) (REG)	L	64-101

+ Pitt Tournament
• Mississippi Invitational (Oxford, MS)
(REG) EAIW Regional Championships
Total points (2,079-Pitt; 1,784-opponent)

1977-78

RECORD: 14-14
HEAD COACH: Jean Balthaser

DATE	OPPONENT	W/L	SCORE
12-2	Temple +	W	77-40
12-3	Slippery Rock +	L	69-70
12-4	Temple +	W	64-54
12-5	Edinboro +	W	77-74
12-10	Ohio State	L	53-58
12-15	Valdosta (MI)	W	65-63
12-16	Tennessee (MI)	L	55-83
12-16	Central Missouri (MI)	L	59-68
12-17	Mississippi State (MI)	L	59-68
1-7	West Virginia	W	70-67
1-10	Old Dominion	L	56-75
1-15	William Patterson	W	100-56
1-16	Howard	W	62-46
1-22	Towson State	W	87-59
1-24	@ Penn State	L	60-81
1-28	@ West Chester	L	65-70

1-30	@ LaSalle	W	99-81
2-7	@ Slippery Rock	W	72-71
2-10	St. Joseph's (Pa.)	W	77-70
2-11	Villanova	L	67-69
2-16	Maryland	L	68-86
2-18	@ Lock Haven	W	90-70
2-22	Edinboro	W	80-64
2-24	@ Queens	L	68-74
2-25	@ Rutgers	L	67-88
2-27	Immaculata	L	75-82
3-3	Immaculata (REG)	L	71-93
3-4	Penn State (REG)	W	80-79

+ Pitt Tournament
(MI) Mississippi Invitational (Oxford, MS)
(REG) EAIW Regional Championships
Total points (2,052-Pitt; 1,760-opponent)

1978-79

RECORD: 12-17
HEAD COACH: Jean Balthaser

DATE	OPPONENT	W/L	SCORE
11-24	Mississippi (TT)	L	61-78
11-25	Tennessee Tech (TT)	L	70-78
11-27	Morris Harvey	W	100-70
12-2	@ Howard	W	78-75
12-8	Indiana +	W	62-36
12-9	Slippery Rock +	L	65-67
12-10	Edinboro +	L	48-67
12-21	Clemson (NC)	L	68-75
12-22	Coll. of Charleston (NC)	W	69-53
12-23	High Point (NC)	L	61-87
1-3	@ Northern Kentucky	L	61-70
1-6	@ Northwestern	L	55-61
1-10	LaSalle	W	71-57
1-13	@ Old Dominion	L	55-97
1-17	Cleveland State	W	79-41
1-20	Michigan State	W	55-52
1-24	@ Maryland	L	74-81
1-27	Penn State	L	56-68
1-31	@ Edinboro	L	43-69
2-3	Eastern Michigan	W	73-59
2-5	@ West Virginia	W	69-67
2-7	Slippery Rock	W	56-53
2-10	@ St. Joseph's (Pa.)	L	56-65
2-12	@ Delaware	W	77-69
2-15	Cheyney State	L	49-61
2-17	Lock Haven	W	55-48
2-20	@ Villanova	L	64-70
2-23	Rutgers	L	72-91
3-2	@ Cheyney State (REG)	L	46-62

(TT) Tennessee Tech Tournament
+ Pitt Tournament
(NC) Carolina Christmas Classic (Chapel Hill, NC)
(REG) EAIW Regional Championships
Total points (1,848-Pitt; 1,927-opponent)

YEAR-BY-YEAR RESULTS

1979-80

RECORD: 21-11
HEAD COACH: Jean Balthaser

DATE	OPPONENT	W/L	SCORE
11-23	Morehead State (BC)	L	54-55
11-24	Southern Methodist (BC)	W	62-56
11-30	@ Charleston (W.Va.)	W	57-56
12-1	Northern Kentucky	W	80-55
12-5	Duquesne	W	72-37
12-7	Slippery Rock #	W	73-40
12-8	IUP #	W	72-56
12-9	Penn State #	W	58-45
12-18	Northwestern	W	81-71
12-20	Mercer (NC)	L	78-90
12-21	Northern Kentucky (NC)	W	68-62
12-22	Indiana (NC)	L	56-66
1-2	Texas	L	65-68
1-5	Howard	W	64-56
1-6	George Washington	W	81-57
1-9	West Virginia	W	80-67
1-12	@ Queens	L	70-79
1-16	Edinboro	W	75-54
1-18	@ Michigan State	W	78-56
1-20	@ Eastern Michigan	L	74-79ot
1-23	@ Cleveland State	W	75-64
1-26	Maryland	L	66-67
1-30	Syracuse	W	83-65
2-1	@ Purdue	W	66-62
2-3	@ Indiana	L	47-53
2-6	@ Slippery Rock	W	93-48
2-9	@ LaSalle	W	78-66
2-13	@ Penn State	L	48-68
2-16	Villanova	W	70-53
2-19	Virginia Tech	W	76-54
2-23	@ Rutgers	L	57-96
2-29	@ Penn State (REG)	L	61-89

(BC) Bearcat Classic (Cincinnati, OH)
Pitt Tournament
(NC) North Carolina Tournament (Chapel Hill, NC)
(REG) EIAAW Regional Championships
Total points (2,004-Pitt; 1,990-opponent)

1980-81

RECORD: 22-7
HEAD COACH: Judy Saurer

DATE	OPPONENT	W/L	SCORE
11-22	@ Northern Kentucky	W	106-72
11-29	Villanova (DT)	L	55-77
11-30	Wyoming (DT)	W	79-76
12-5	Youngstown State #	W	80-62
12-6	DePaul #	W	85-84ot
12-7	Cheyney State #	L	55-65
12-10	Charleston (W.Va.)	W	77-65
12-13	Indiana	W	70-65
12-19	Indiana (NT)	W	64-63
12-20	Ohio State (NT)	W	65-58
1-2	North Carolina	W	79-67

1-7	LaSalle	W	89-77
1-10	Detroit	W	79-65
1-14	@ West Virginia	W	78-67
1-17	@ Northwestern	W	76-74
1-21	@ Maryland	L	72-83
1-28	@ Edinboro	W	58-50
2-4	Slippery Rock	W	72-53
2-7	@ Villanova	L	56-60
2-11	Penn State	W	83-78
2-13	@ Howard	W	66-50
2-18	Georgetown	W	86-72
2-21	Cleveland State	W	80-65
2-25	@ George Washington	W	92-74
2-28	Rutgers	L	73-87
3-7	@ Rutgers (REG)	L	80-91
3-26	Georgia (NWIT)	L	69-100
3-27	Baylor (NWIT)	W	101-81
3-28	Tennessee Tech (NWIT)	W	93-91

(DT) Dial Christmas Classic (Miami, FL)
Pitt Tournament
(NT) North Carolina Tournament (Chapel Hill, NC)
(REG) Regional Tournament
(NWIT) National Women's Invitational Tournament
Total points (2,283-Pitt; 2,145-opponent)

1981-82

RECORD: 14-14
HEAD COACH: Judy Saurer

DATE	OPPONENT	W/L	SCORE
11-18	Fairmont State	W	65-29
11-22	Niagara	W	100-61
11-27	@ Kansas State (CV)	L	63-79
11-28	William Penn (CV)	W	75-65
12-5	Bowie State *	W	112-62
12-6	Clemson	W	67-64
12-9	Kent State	L	67-72
12-12	Syracuse	W	94-65
12-19	South Carolina	L	60-73
12-28	Monmouth (LT)	W	78-70
12-29	@ LaSalle (LT)	L	55-58
12-30	Fairfield (LT)	W	66-62
1-6	George Washington	W	85-51
1-11	Youngstown State	W	83-54
1-16	@ N.C. State	L	63-72
1-20	@ Indiana	L	59-69
1-23	Maryland	L	72-74
1-27	West Virginia	W	75-43
1-29	@ LaSalle	W	62-60
1-30	@ Cheyney State	L	59-85
2-3	Howard	W	77-59
2-6	@ Cleveland State	W	73-61
2-7	@ Detroit	L	59-70
2-10	@ Penn State	L	67-81
2-15	Villanova	L	67-72
2-17	@ Georgetown	L	67-79
2-20	@ Ohio State	L	55-71
2-27	@ Rutgers	L	64-95

(CV) Converse Classic (Manhattan, KS)
* Pitt Tournament
(LT) LaSalle Tournament (Philadelphia, PA)
Total points (2,218-Pitt; 1,900-opponent)

1982-83

RECORD: 17-11 ■ **BIG EAST RECORD:** 5-3
HEAD COACH: Judy Saurer

DATE	OPPONENT	W/L	SCORE
11-19	@ Fairmont State	W	79-59
11-22	Ohio	W	98-78
11-27	National College	W	93-39
12-1	@ Kent State	W	59-58
12-4	Akron	W	72-63
12-5	Cincinnati	L	59-85
12-8	St. John's •	L	58-69
12-11	@ Syracuse •	L	70-79
12-17	@ Youngstown State	W	75-66
12-30	Dayton (DT)	L	61-79
12-31	Miami (DT)	L	75-79ot(2)
1-5	Providence •	W	75-68
1-8	Seton Hall •	W	79-71
1-12	LaSalle	W	85-67
1-16	Cheyney State	L	56-97
1-22	@ West Virginia	L	66-84
1-23	Boston University	W	75-74
1-28	Tennessee	L	60-73
1-31	@ Boston College •	W	70-62
2-2	Cleveland State	W	75-68ot
2-5	Detroit	W	66-58
2-9	@ Connecticut •	W	79-67
2-12	Penn State	W	86-69
2-16	Georgetown •	W	75-59
2-19	@ George Washington	L	61-63
2-23	@ Villanova •	L	64-79
2-26	Rutgers	W	75-68
3-4	Georgetown (BET)	L	60-61

• Big East Conference game
(DT) Dial Christmas Classic (Miami, FL)
(BET) Big East Tournament
Total points (2,006-Pitt; 1,884-opponent)



In her first season as head coach, Judy Saurer guided Pittsburgh to an impressive 22-7 record.

YEAR-BY-YEAR RESULTS

1983-84

RECORD: 16-12 ■ **BIG EAST RECORD:** 6-2
HEAD COACH: Judy Saurer

DATE	OPPONENT	W/L	SCORE
11-22	Fairmont State	W	100-55
11-26	Indiana	L	63-65
11-29	Youngstown State	W	83-65
12-3	Central State	W	95-46
12-6	@ Robert Morris	W	62-54
12-10	Ohio State	L	75-83
12-17	Kent State	W	73-71
12-21	Northeastern	L	61-72
12-28	Ohio	W	89-68
12-30	Eastern Michigan	L	67-75
1-4	@ Tennessee	L	64-88
1-7	Villanova •	W	71-68ot
1-10	Georgetown •	W	81-64
1-14	@ Seton Hall •	L	58-65
1-18	West Virginia	W	77-61
1-20	@ South Carolina State	W	73-67ot
1-21	@ South Carolina	L	68-78
1-23	@ Clemson	L	72-94
1-28	@ Connecticut •	W	78-56
2-1	Duquesne	W	84-55
2-4	Providence •	W	81-75
2-8	@ Penn State	L	56-93
2-11	St. John's •	W	83-64
2-18	@ Syracuse •	L	67-88
2-22	Cleveland State	L	66-78
2-25	@ Boston College •	W	62-48
3-2	Connecticut (BET)	W	60-57
3-3	Seton Hall (BET)	L	68-80

• Big East Conference game
(BET) Big East Tournament
Total points (2,037-Pitt; 1,933-opponent)

1984-85

RECORD: 16-12 ■ **BIG EAST RECORD:** 10-6
HEAD COACH: Judy Saurer

DATE	OPPONENT	W/L	SCORE
11-24	St. Vincent	W	102-69
11-28	Robert Morris	W	82-44
11-30	Old Dominion (NT)	L	64-89
12-1	Utah (NT)	W	74-50
12-5	@ West Virginia	L	63-77
12-8	Siena	W	87-55
12-15	Georgetown •	W	69-68
12-20	Florida	W	72-68
12-22	@ Youngstown State	L	84-86ot
12-29	@ Detroit	L	66-86
1-2	@ Providence •	L	69-71ot(2)
1-5	@ Syracuse •	W	72-69
1-8	Villanova •	L	64-65
1-12	@ Seton Hall •	W	76-58
1-16	@ Boston College •	W	53-52
1-19	St. John's •	L	67-73

1-23	Connecticut •	W	89-59
1-26	@ Georgetown •	W	90-50
1-30	Providence •	W	80-72
2-2	Syracuse •	L	67-70
2-4	Penn State	L	73-81
2-6	@ Villanova •	L	68-80
2-9	Duquesne	W	96-84
2-13	Seton Hall •	W	76-50
2-16	Boston College •	W	70-61
2-20	@ St. John's •	L	67-68
2-23	@ Connecticut •	W	62-59
3-1	@ Syracuse (BET)	L	55-56

• Big East Conference game
(NT) Wildcat Tournament/Northwestern (Evanston, IL)
(BET) Big East Tournament
Total points (2,057-Pitt; 1,870-opponent)

1985-86

RECORD: 11-16 ■ **BIG EAST RECORD:** 5-11
HEAD COACH: Kirk Bruce

DATE	OPPONENT	W/L	SCORE
11-30	@ St. Vincent	W	75-64
12-3	West Virginia	L	64-68
12-6	Northeastern (VCT)	L	49-52
12-7	Wisconsin (VCT)	W	73-64
12-10	@ Kent State	L	59-88
12-14	@ Providence •	L	67-88
12-21	Robert Morris	W	68-66
12-30	Youngstown State	W	76-61
1-2	Georgetown (CA) •	W	65-55
1-4	@ Seton Hall •	W	75-73ot
1-9	Boston College •	L	57-69
1-11	@ Syracuse •	L	68-78
1-15	St. John's •	L	54-55
1-18	@ Connecticut •	W	57-53
1-22	@ Villanova •	L	53-62
1-25	Providence •	L	71-96
1-29	@ Georgetown •	L	69-77
2-1	Seton Hall •	W	72-59
2-3	@ Robert Morris	W	69-61
2-5	@ Penn State	L	51-91
2-8	@ Boston College •	L	57-71
2-12	Syracuse •	L	58-73
2-15	@ St. John's •	L	55-58
2-19	Connecticut •	W	73-59
2-22	Villanova •	L	56-88
2-25	Marshall	W	78-75ot
2-28	Syracuse (BET)	L	57-58

• Big East Conference game
(VCT) Investors Classic Tournament (Charlottesville, VA)
(CA) Civic Arena
(BET) Big East Tournament
Total points (1,726-Pitt; 1,872-opponent)

1986-87

RECORD: 7-21 ■ **BIG EAST RECORD:** 1-15
HEAD COACH: Kirk Bruce

DATE	OPPONENT	W/L	SCORE
11-29	American	L	59-61
12-3	West Virginia (AHS)	L	56-61
12-5	Stanford	L	49-59
12-8	@ Marshall	L	60-67
12-11	@ Duquesne	W	69-68
12-13	Georgetown •	L	66-67
12-17	Kent State	W	73-63
12-20	@ Youngstown State	W	58-57
12-30	@ Eastern Kentucky	L	93-101
1-3	@ Connecticut •	L	56-62
1-6	Villanova •	L	73-92
1-8	Syracuse •	L	64-77
1-10	@ Boston College •	L	55-91
1-14	@ Cleveland State	W	72-63
1-17	St. John's •	L	56-66
1-22	@ Seton Hall •	L	60-81
1-24	@ Georgetown •	L	53-65
1-26	St. Vincent	W	95-78
1-28	Providence •	L	68-103
1-31	Connecticut •	L	62-75
2-4	@ Villanova •	L	56-79
2-7	@ Syracuse •	L	50-78
2-11	Boston College •	L	52-60
2-14	@ Robert Morris	W	70-58
2-18	@ St. John's •	L	42-65
2-21	Seton Hall •	W	77-71
2-23	@ Providence •	L	78-96
2-26	Seton Hall (BET)	L	64-77

• Big East Conference game
(AHS) Altoona High School
(BET) Big East Tournament
Total points (1,786-Pitt; 2,041-opponent)

1987-88

RECORD: 14-15 ■ **BIG EAST RECORD:** 5-11
HEAD COACH: Kirk Bruce

DATE	OPPONENT	W/L	SCORE
11-27	Missouri-KC (#)	W	81-75
11-28	UNLV (#)	L	66-73
12-2	@ American	W	76-71
12-5	Penn State	L	71-73
12-7	Ohio	W	71-69
12-11	Duquesne	W	85-69
12-20	@ Kent State	W	81-69
12-22	Youngstown State	W	1-64
12-30	West Virginia (AHS)	L	62-63
1-2	@ Providence •	L	78-86
1-7	@ Boston College •	L	44-70
1-9	Syracuse •	L	68-84
1-13	Connecticut •	L	56-62
1-16	@ Georgetown •	L	64-69
1-20	St. John's •	L	66-76

YEAR-BY-YEAR RESULTS

1-23	Seton Hall •	W	85-79
1-25	Cleveland State	W	75-62
1-28	@ Villanova •	L	61-74
1-30	Providence •	W	91-82
2-2	@ Robert Morris	W	83-82ot
2-6	Boston College •	L	67-75ot
2-10	@ Syracuse •	L	50-86
2-13	@ Connecticut •	L	54-80
2-17	Georgetown •	W	76-74
2-20	@ St. John's •	L	77-80
2-24	@ Seton Hall •	W	83-67
2-27	Villanova •	W	75-73
3-4	Villanova (BET)	W	54-51
3-5	St. John's (BET)	L	73-93

• Big East Conference game
 (#) 7-UP Desert Classic (Las Vegas, NV)
 (AHS) Altoona High School
 (BET) Big East Tournament
 Total points (2,044-Pitt; 2,118-opponent)

1988-89

RECORD: 11-17 ■ **BIG EAST RECORD:** 3-13
HEAD COACH: Kirk Bruce

DATE	OPPONENT	W/L	SCORE
11-25	Eastern Kentucky (LPI)	L	79-82
11-26	St. Bonaventure (LPI)	W	74-69
11-30	@ Penn State	W	74-70
12-3	American	W	98-61
12-6	Kent State	W	110-82
12-10	@ Georgetown •	W	70-69
12-19	@ Cleveland State	W	76-65
12-21	Robert Morris	W	87-63
12-28	@ Duquesne	W	79-70
12-30	@ West Virginia	L	63-67
1-4	@ Villanova •	L	50-58
1-7	@ Connecticut •	L	60-90
1-9	Providence •	L	73-92
1-11	Syracuse •	L	72-79
1-14	@ Boston College •	L	58-67
1-16	@ Northeastern	L	58-63
1-21	St. John's •	W	68-66
1-24	@ Seton Hall •	L	73-89
1-28	Georgetown •	W	72-58
2-1	Villanova •	L	58-61
2-4	Connecticut •	L	63-77
2-8	@ Providence •	L	105-123
2-11	@ Syracuse •	L	60-62
2-15	Boston College •	L	65-69
2-18	@ Youngstown State	W	83-73
2-22	@ St. John's •	L	67-74
2-25	Seton Hall •	L	73-74
3-2	Georgetown (BET)	L	57-61

• Big East Conference game
 (LPI) Lady Panthers Invitational
 (BET) Big East Tournament
 Total points (2,025-Pitt; 2,034-opponent)

1989-90

RECORD: 15-14 ■ **BIG EAST RECORD:** 6-10
HEAD COACH: Kirk Bruce

DATE	OPPONENT	W/L	SCORE
11-24	Cleveland State (LPI)	W	77-73
11-26	Delaware (LPI)	W	73-56
12-3	Va. Commonwealth	W	82-63
12-6	Penn State	L	53-98
12-9	Duquesne	W	88-51
12-19	@ Eastern Michigan	W	87-76
12-22	West Virginia	L	65-80
12-27	Michigan (BK)	L	59-71
12-28	Cleveland State (BK)	W	80-52
12-29	Fla. International (BK)	W	76-71
1-3	@ Providence •	L	74-98
1-6	Georgetown •	W	85-72
1-8	@ Seton Hall •	L	66-81
1-10	@ Kent State	W	77-66
1-13	Boston College •	W	85-76
1-17	@ Syracuse •	L	54-82
1-21	St. John's •	W	92-76
1-24	@ Connecticut •	L	68-81
1-27	@ Villanova •	L	67-83
1-29	Providence •	L	90-101
2-3	@ Georgetown •	W	64-63
2-7	Seton Hall •	L	68-74
2-14	@ Boston College •	L	58-77
2-17	Syracuse •	W	79-67
2-21	@ St. John's •	L	81-86
2-24	Connecticut •	L	80-82ot
2-26	Villanova •	W	81-75
3-3	Seton Hall (BET)	W	84-77
3-4	Providence (BET)	L	88-89

• Big East Conference game
 (LPI) Lady Panthers Invitational
 (BK) Burger King Classic (Miami, FL)
 (BET) Big East Tournament
 Total points (2,020-Pitt; 2,197-opponents)

1990-91

RECORD: 16-13 ■ **BIG EAST RECORD:** 10-6
HEAD COACH: Kirk Bruce

DATE	OPPONENT	W/L	SCORE
11-23	St. Francis (Pa.)	W	66-46
11-25	Robert Morris	W	80-71
11-29	@ Duquesne	W	80-68
12-1	Ohio State (BC)	L	71-84
12-2	Houston (BC)	L	51-111
12-6	@ Penn State	L	57-88
12-8	@ Toledo	L	67-81
12-18	Kent State	W	111-97
12-22	Youngstown State	L	62-75
12-28	@ Va. Commonwealth	L	62-98
12-30	@ William & Mary	W	68-57
1-2	Georgetown •	W	85-65
1-5	@ Providence •	L	87-111
1-7	@ Syracuse •	W	72-57

1-9	Villanova •	W	68-62
1-16	@ Seton Hall •	W	70-58
1-19	@ Boston College •	W	74-70
1-23	St. John's •	L	56-68
1-26	Connecticut •	W	61-59
1-30	@ Georgetown •	L	72-80
2-2	Providence •	L	97-108
2-6	Syracuse •	W	62-54
2-9	@ Villanova •	W	68-62
2-16	Seton Hall •	L	59-75
2-20	Boston College •	W	85-70
2-23	@ St. John's •	W	75-70
2-25	@ Connecticut •	L	55-79
3-2	Boston College (BET)	W	82-78
3-3	Providence (BET)	L	92-107

• Big East Conference game
 (BC) Buckeye Classic (Columbus, OH)
 (BET) Big East Tournament
 Total points (2,118-Pitt; 2,209-opponents)

1991-92

RECORD: 11-18 ■ **BIG EAST RECORD:** 6-12
HEAD COACH: Kirk Bruce

DATE	OPPONENT	W/L	SCORE
11-23	George Mason (RFC)	W	73-68
11-24	Massachusetts (RFC)	W	65-56
11-30	Duquesne (LPI)	W	78-74
12-1	Toledo (LPI)	L	60-69
12-5	@ Youngstown State	L	74-82
12-17	@ Michigan	W	74-72
12-21	@ West Virginia	L	63-91
12-28	Texas Tech (SBCC)	L	63-91
12-29	Hartford (SBCC)	L	65-67
1-3	@ Providence •	L	90-109
1-5	@ Syracuse •	L	51-56
1-8	Villanova •	W	63-56
1-11	Miami •	L	54-73
1-15	@ Seton Hall •	W	74-69
1-18	@ Boston College •	W	65-62
1-21	St. John's •	L	54-70
1-25	Connecticut •	L	53-71
1-29	@ Georgetown •	L	77-88
2-1	Providence •	L	83-91
2-5	Syracuse •	W	58-53
2-8	@ Villanova •	L	54-66
2-11	@ Miami •	L	64-79
2-15	Seton Hall •	W	62-59
2-19	Boston College •	L	63-76
2-22	@ St. John's •	L	69-77
2-26	@ Connecticut •	L	47-90
2-29	Georgetown •	W	70-67
3-6	Boston College (BET)	W	70-59
3-7	Connecticut (BET)	L	50-86

• Big East Conference game
 (RFC) Red Flash Classic (Loretto, PA)
 (LPI) Lady Panthers Invitational
 (SBCC) Seel-Bach Cardinal Tournament (Louisville, KY)
 (BET) Big East Tournament
 Total points (1,886-Pitt; 2,127-opponents)

YEAR-BY-YEAR RESULTS

1992-93

RECORD: 15-12 ■ **BIG EAST RECORD:** 10-8
HEAD COACH: Kirk Bruce

DATE	OPPONENT	W/L	SCORE
12-1	@ Duquesne	W	80-67
12-4	Iowa	L	59-70
12-7	Penn State	L	69-82
12-10	@ Robert Morris	W	70-50
12-19	Michigan	W	64-62
12-22	@ Kent State	L	61-77
12-28	Cleveland State (LPI)	W	83-69
12-29	Delaware (LPI)	W	68-51
1-2	Providence •	W	81-67
1-5	Seton Hall •	W	64-60
1-9	@ Villanova •	W	61-56
1-13	@ Syracuse •	L	59-61
1-16	Georgetown •	W	74-70
1-19	Boston College •	W	69-64
1-24	@ Connecticut •	L	52-73
1-29	Miami •	L	50-55
1-31	@ St. John's •	L	64-77
2-3	@ Providence •	W	85-84
2-6	@ Georgetown •	L	74-84
2-10	Villanova •	L	53-70
2-13	St. John's •	W	60-54
2-18	@ Seton Hall •	W	59-47
2-20	@ Boston College •	L	57-59
2-24	Connecticut •	W	76-74
2-27	Syracuse •	W	57-48
3-1	@ Miami •	L	65-77
3-6	Villanova (BET)	L	59-74

• Big East Conference game
(LPI) Lady Panthers Invitational
(BET) Big East Tournament
Total points (1,773-Pitt; 1,782-opponents)

1993-94

RECORD: 21-10 ■ **BIG EAST RECORD:** 12-6
HEAD COACH: Kirk Bruce

DATE	OPPONENT	W/L	SCORE
11-27	Duquesne	W	66-50
11-30	Robert Morris	W	82-60
12-4	@ Vanderbilt (MCI)	L	64-82
12-5	Loyola (MCI)	W	88-75
12-8	@ Niagara	W	73-46
12-11	@ Villanova •	W	70-63
12-19	@ Penn State	L	65-94
12-29	Canisius (LPI)	W	80-53
12-30	Ball State (LPI)	W	79-69
1-3	@ Boston College •	W	82-63
1-5	@ Syracuse •	W	71-61
1-9	Miami •	W	71-66
1-12	@ Georgetown •	W	77-58
1-16	Seton Hall •	L	52-63
1-22	St. John's •	W	73-59
1-26	Providence •	W	90-72
1-30	Boston College •	W	74-65
2-2	@ Miami •	W	59-53
2-4	Connecticut •	L	63-80
2-5	Syracuse •	W	61-55
2-11	@ St. John's •	W	73-60
2-13	@ Seton Hall •	L	72-75
2-16	Villanova •	L	65-67ot
2-20	@ Connecticut •	L	59-83
2-23	Georgetown •	W	78-64
2-26	@ Providence •	L	82-93
3-5	Miami (BET)	W	70-60
3-6	Seton Hall (BET)	L	54-66
3-24	Gonzaga (NWIT)	W	89-77ot
3-25	Oklahoma (NWIT)	L	77-86
3-26	Tulane (NWIT)	W	71-66

• Big East Conference game
(MCI) MCI First American Classic (Nashville, Tenn.)
(LPI) Lady Panthers Invitational
(BET) Big East Tournament
(NWIT) National Women's Invitational Tournament (Amarillo, TX)
Total Points (2,230-Pitt; 2,077-opponents)

1994-95

RECORD: 17-11 ■ **BIG EAST RECORD:** 10-8
HEAD COACH: Kirk Bruce

DATE	OPPONENT	W/L	SCORE
11-25	Arkansas (UNLV)	L	75-76
11-26	TX-Arlington (UNLV)	W	74-64
11-30	@ Duquesne	W	74-71
12-4	Penn State	L	55-66
12-7	@ Syracuse •	W	75-63
12-17	@ Robert Morris	W	59-54
12-20	St. Francis (Pa.)	W	82-60
12-29	Niagara (LPI)	W	86-70
12-30	Xavier (LPI)	W	75-63
1-2	@ Connecticut •	L	67-100
1-4	St. John's •	W	83-65
1-7	Miami •	W	73-61

1-11	@ Seton Hall •	L	57-73
1-14	Boston College •	W	71-63
1-18	Providence •	W	78-51
1-21	@ Villanova •	L	62-63
1-25	@ Georgetown •	W	70-63
1-28	Seton Hall •	L	53-58
2-1	@ Miami •	L	50-54
2-4	@ St. John's •	L	57-82
2-8	Georgetown •	W	80-71
2-11	@ Boston College •	L	53-69
2-16	Connecticut •	L	43-71
2-18	@ Providence •	W	76-72
2-22	Syracuse •	W	70-67
2-25	Villanova •	W	49-44
3-4	St. John's (BET)	W	73-67
3-5	Connecticut (BET)	L	63-95

• Big East Conference game
(UNLV) 7-UP Desert Classic (Las Vegas, NV)
(LPI) Lady Panthers Invitational
(BET) Big East Tournament
Total points (1,883-Pitt; 1,876-opponents)

1995-96

RECORD: 6-24 ■ **BIG EAST RECORD:** 3-15
HEAD COACH: Kirk Bruce

DATE	OPPONENT	W/L	SCORE
11-15	@ Ohio State ••	L	50-85
11-25	@ Virginia	L	56-103
11-29	Duquesne (CA)	L	53-55
12-2	Robert Morris	W	80-51
12-3	Rhode Island (LPI)	L	66-69
12-6	@ Penn State	L	56-77
12-9	Providence •	L	69-73ot
12-18	@ St. Francis (Pa.)	L	51-81
12-22	Miami •	L	63-73
12-29	@ San Diego State	L	69-83
12-31	@ San Diego	L	58-61
1-4	@ West Virginia •	L	65-73
1-6	@ Syracuse •	L	61-72
1-10	St. John's •	L	54-57
1-13	@ Villanova •	L	64-83
1-17	@ Georgetown •	W	80-74
1-20	Boston College •	W	72-69
1-24	Villanova •	L	55-71
1-27	@ Connecticut •	L	52-91
1-31	West Virginia •	W	82-79
2-7	@ Notre Dame •	L	51-90
2-11	@ Rutgers •	L	57-63
2-14	Syracuse •	L	60-71
2-17	Notre Dame •	L	51-89
2-21	@ Providence •	L	65-90
2-24	@ Seton Hall •	L	71-82
2-26	Rutgers •	L	48-68
3-2	Miami (BET)	W	52-49
3-3	Villanova (BET)	W	59-57
3-4	@ Connecticut (BET)	L	51-83

• Big East Conference game
•• Preseason WNIT (Columbus, OH)
(CA) Civic Arena
(LPI) Lady Panthers Invitational
(BET) Big East Tournament
Total points (1,819-Pitt; 2,222-opponent)



Kirk Bruce led the Panthers to an impressive 21-10 record, including a 12-6 mark in the Big East, during the 1993-94 season.

YEAR-BY-YEAR RESULTS

1996-97

RECORD: 8-22 ■ **BIG EAST RECORD:** 3-15
HEAD COACH: Kirk Bruce

DATE	OPPONENT	W/L	SCORE
11-22	Virginia	L	55-64
11-26	@ Robert Morris	W	68-64
11-29	@ Hawaii (WC)	L	34-65
11-30	vs. Virginia Tech (WC)	W	72-63
12-1	vs. Miami (OH) (WC)	L	62-70
12-4	@ St. Francis (PA)	W	65-44
12-7	Connecticut •	L	51-78
12-15	Penn State	L	44-66
12-18	Ohio State	L	54-66
12-21	Duquesne (CA)	W	74-59
12-28	Siena (LPI)	L	61-62
12-29	Coppin State (LPI)	W	81-35
1-2	@ St. John's •	W	50-46
1-4	Seton Hall •	L	62-73
1-6	Miami •	W	64-59
1-9	@ Georgetown •	L	67-74ot
1-12	Syracuse •	L	70-78
1-15	@ Boston College •	L	66-70
1-18	@ Notre Dame •	L	49-65
1-22	Providence •	L	65-78
1-29	@ Villanova •	L	40-54
2-1	@ Rutgers •	L	53-59
2-5	Georgetown •	L	67-84
2-9	West Virginia •	L	86-95
2-12	@ Miami •	L	61-89
2-15	@ Seton Hall •	W	56-54
2-19	@ Connecticut •	L	71-103
2-22	Boston College •	L	59-84
2-25	St. John's •	L	54-66
3-1	vs. Miami (BET)	L	50-64

• Big East Conference game
(WC) Wahine Classic Tournament (Honolulu, HI)
(CA) Civic Arena
(LPI) Lady Panthers Invitational
(BET) Big East Tournament
Total points (1,811-Pitt; 2,031-opponents)

1997-98

RECORD: 6-21 ■ **BIG EAST RECORD:** 3-15
HEAD COACH: Kirk Bruce

DATE	OPPONENT	W/L	SCORE
11-21	Robert Morris	W	62-44
11-25	St. Francis (Pa.)	L	63-65
11-29	Morgan State (LPI)	W	55-43
11-30	Richmond (LPI)	L	71-85
12-3	@ Syracuse •	L	70-72
12-7	Villanova •	L	57-64
12-14	@ Penn State	L	64-81
12-27	@ Florida Int'l (FIU)	L	65-80
12-28	Monmouth (FIU)	W	61-49
12-31	Notre Dame •	L	46-66
1-3	@ Providence •	L	70-75
1-6	Rutgers •	W	66-56

1-8	@ West Virginia •	L	50-65
1-14	Connecticut •	L	46-83
1-17	Seton Hall •	L	62-72
1-21	@ Boston College •	L	64-75
1-24	@ Miami •	L	55-72
1-27	@ St. John's •	L	57-67
1-31	West Virginia •	L	61-86
2-3	Georgetown •	L	56-72
2-5	Duquesne (CA)	L	62-68
2-7	@ Villanova •	L	42-48
2-11	Syracuse •	W	58-49
2-15	@ Notre Dame •	L	60-75
2-18	@ Rutgers •	L	56-70
2-21	Providence •	W	70-54
2-28	Villanova (BET)	L	51-56

• Big East Conference game
(LPI) Lady Panthers Invitational
(FIU) Florida International Tournament (Miami, FL)
(CA) Civic Arena
(BET) Big East Tournament
Total points (1,600-Pitt; 1,792-opponents)

1998-99

RECORD: 8-19 ■ **BIG EAST RECORD:** 3-15
HEAD COACH: Traci Waites

DATE	OPPONENT	W/L	SCORE
11-14	Robert Morris #	W	89-49
11-15	Miami (OH) #	W	75-56
11-18	Penn State	W	49-46
11-24	@ Richmond	W	69-66
12-2	@ Ohio State	L	40-75
12-4	@ Duquesne	L	58-65
12-9	Seton Hall •	W	55-46
12-20	@ California %	L	35-40
12-21	vs. Wake Forest %	W	53-46
1-2	@ Miami •	L	60-75
1-5	@ St. John's •	L	58-68
1-7	Connecticut •	L	52-106
1-10	Miami •	W	63-61
1-13	@ Georgetown •	L	61-80
1-16	Notre Dame •	L	72-81
1-20	St. John's •	W	75-58
1-24	@ West Virginia •	L	57-83
1-27	Villanova •	L	45-61
1-31	@ Connecticut •	L	43-79
2-3	Rutgers •	L	54-65
2-7	@ Syracuse •	L	69-70
2-10	@ Seton Hall •	L	53-62
2-13	Boston College •	L	66-72
2-16	Georgetown •	L	71-76
2-20	@ Providence •	L	71-91
2-23	@ Boston College •	L	66-72
2-27	Georgetown (BET)	L	52-70

• Big East Conference game
Pittsburgh Panther Invitational
% Oakland Tribune Classic (Oakland, CA)
(BET) Big East Tournament
Total points (1,610-Pitt; 1,833-opponents)

1999-2000

RECORD: 16-13 ■ **BIG EAST RECORD:** 7-9
HEAD COACH: Traci Waites

DATE	OPPONENT	W/L	SCORE
11-21	Lafayette	W	80-43
11-24	@ Robert Morris	W	63-45
11-28	@ Cincinnati	W	58-55
12-1	Kent State	L	68-76
12-4	Ohio	W	71-60
12-8	@ Rutgers •	L	52-58
12-11	@ Hampton	W	86-65
12-18	Youngstown State	W	67-51
12-21	@ Penn State	L	56-79
12-29	Campbell (GT)	W	70-60
12-30	Georgia Tech (GT)	W	75-69
1-1	Duquesne	W	62-57ot
1-5	St. John's •	W	64-57
1-8	West Virginia •	W	74-54
1-12	@ Providence •	L	76-77
1-15	@ Connecticut •	L	36-88
1-18	Notre Dame •	L	53-67
1-25	Syracuse •	W	80-66
1-29	@ Boston College •	L	54-85
2-2	@ St. John's •	L	47-56
2-5	Providence •	W	63-41
2-9	@ Notre Dame •	L	74-81
2-16	Seton Hall •	W	84-56
2-20	Boston College •	L	52-66
2-23	@ Villanova •	W	64-62
2-26	Georgetown •	W	77-66
2-29	@ Miami •	L	60-80
3-4	St. John's (BET)	L	62-75
3-16	Cincinnati (WNIT)	L	60-76

• Big East Conference game
(GT) Georgia Tech/Atlanta Marriott Invitational
(BET) Big East Tournament
(WNIT) Women's National Invitational Tournament
Total Points (1,888-Pitt; 1,871-opponents)



Mandy Wittenmyer poured in 18 points and added 12 rebounds in Pittsburgh's WNIT game against Cincinnati during the 1999-2000 season.

YEAR-BY-YEAR RESULTS

2000-01

RECORD: 9-18 ■ BIG EAST RECORD: 3-13
HEAD COACH: Traci Waites

DATE	OPPONENT	W/L	SCORE
11-18	Sacred Heart	W	68-58
11-22	Robert Morris	W	81-49
11-25	@ Kent State	L	67-77ot
11-29	@ Duquesne	L	59-67
12-2	@ Ohio	W	88-79
12-6	@ West Virginia •	L	58-65
12-9	Delaware State	W	65-36
12-16	Penn State	L	62-84
12-19	@ Youngstown State	W	86-67
12-21	Maryland-Eastern Shore	W	77-34
12-28	@ UC-Irvine	L	70-74
12-30	@ Loyola Marymount	L	57-74
1-2	Providence •	W	68-53
1-6	@ Syracuse •	L	55-70
1-10	@ Seton Hall •	L	60-62
1-13	West Virginia •	W	75-67ot
1-20	Connecticut •	L	43-83
1-24	Georgetown •	L	56-76
1-27	@ St. John's •	L	33-38
1-30	Miami •	W	84-74
2-4	Rutgers •	L	61-69
2-7	@ Notre Dame •	L	58-72
2-11	@ Virginia Tech •	L	50-86
2-14	Villanova •	L	44-73
2-17	@ Miami •	L	69-96
2-24	@ Boston College •	L	63-65ot
2-27	Notre Dame •	L	63-82

• Big East Conference game
Total Points (1,720-Pitt; 1830-opponents)

2001-02

RECORD: 8-19 ■ BIG EAST RECORD: 3-13
HEAD COACH: Traci Waites

DATE	OPPONENT	W/L	SCORE
11-16	William & Mary	L	72-77
11-20	Bucknell	L	57-58
11-24	American	W	84-60
11-27	@ Robert Morris	W	88-53
11-30	vs. Wisconsin ••	L	75-92
12-2	@ Arizona ••	W	81-80
12-5	Virginia Tech •	L	64-83
12-8	Duquesne	L	54-63
12-16	@ Penn State	L	63-78
12-20	vs. Mississippi State •••	L	86-88
12-22	vs. NC State •••	W	82-65
12-30	St. Francis (Pa.)	W	81-71
1-2	@ Connecticut •	L	43-112
1-5	@ Georgetown •	W	63-61
1-12	Boston College •	L	57-81
1-15	@ Rutgers •	L	70-82
1-19	@ West Virginia •	L	63-80
1-23	Georgetown •	L	56-73
1-26	Syracuse •	L	71-75
2-2	@ Miami •	L	61-77
2-5	Notre Dame •	L	56-68
2-9	St. John's •	W	77-45
2-13	@ Villanova •	L	59-83
2-16	@ Boston College •	L	37-64
2-19	Rutgers •	L	59-60
2-23	Seton Hall •	W	68-53
2-26	@ Providence •	L	77-91

• Big East Conference game
•• Arizona Basketball Classic (Tucson, Ariz.)
••• Torneo Cancun de Basquetbol (Cancun, Mexico)
Total Points (1,804-Pitt; 1,973-opponents)

2002-03

RECORD: 12-16 ■ BIG EAST RECORD: 4-12
HEAD COACH: Traci Waites

DATE	OPPONENT	W/L	SCORE
11-22	Robert Morris	W	90-51
11-25	Furman	W	75-45
11-27	@ St. Francis (Pa.)	W	70-61
12-3	@ Duquesne	L	60-62
12-6	vs. UNC-Wilmington ••	L	59-79
12-7	@ Florida Atlantic ••	W	101-87
12-14	Penn State	W	92-88ot
12-17	Eastern Kentucky	W	78-68
12-21	@ Xavier	L	65-82
12-29	Norfolk State	W	104-78
12-31	Howard	W	94-75
1-4	@ Seton Hall •	L	54-59
1-11	Providence •	L	77-80
1-15	@ Virginia Tech •	L	53-61
1-18	@ St. John's •	W	75-51
1-22	Miami •	L	76-79

1-25	Connecticut •	L	55-76
1-29	@ Georgetown •	W	91-72
2-1	St. John's •	L	66-69
2-8	@ Providence •	L	54-57
2-11	Villanova •	L	47-63
2-16	@ Rutgers •	L	53-67
2-19	West Virginia •	W	67-61
2-22	Boston College •	L	52-78
2-26	@ Notre Dame •	L	69-77
3-1	@ Syracuse •	L	61-71
3-4	Seton Hall •	W	57-54
3-8	vs. Notre Dame (BET)	L	65-73

• Big East Conference game
•• Radisson Suites Roundball Classic (Boca Raton, Fla.)
(BET) Big East Tournament
Total Points (1,960-Pitt; 1,924-opponents)

2003-04

RECORD: 6-20 ■ BIG EAST RECORD: 2-14
HEAD COACH: Agnus Berenato

DATE	OPPONENT	W/L	SCORE
11-25	Coppin State	L	61-75
11-28	Central Conn. State	W	75-59
12-3	Duquesne	L	80-92
12-6	Hartford	L	54-60
12-14	@ Penn State	L	44-96
12-17	@ Norfolk State	W	64-44
12-19	@ Robert Morris	W	61-47
12-21	Clemson	L	47-62
12-28	Xavier	L	48-72
12-31	Fordham	W	62-48
1-3	@ West Virginia •	L	58-65
1-7	Syracuse •	L	51-71
1-10	Providence •	W	64-51
1-14	@ Seton Hall •	W	61-56
1-17	@ Miami •	L	68-77
1-21	Virginia Tech •	L	57-67
1-24	@ St. John's •	L	72-83
1-31	West Virginia •	L	36-56
2-5	@ Boston College •	L	44-79
2-8	@ Villanova •	L	45-75
2-11	Rutgers •	L	61-75
2-14	Georgetown •	L	61-72
2-17	@ Connecticut •	L	42-97
2-21	Notre Dame •	L	68-72
2-28	@ Virginia Tech •	L	55-85
3-2	Villanova •	L	45-56

• Big East Conference game
Total Points (1,484-Pitt; 1,792-opponents)



Pittsburgh knocked off No. 12 Penn State, 92-88, in overtime during the 2002-03 campaign at the Petersen Events Center.

MISCELLANEOUS RECORDS

OVERTIME RECORDS

DATE	OPPONENT	RESULT	SCORE
1-20-80	@ Eastern Michigan	L	79-74
12-6-80	DePaul	W	85-84
12-31-82	Miami, Fla.	L	79-75 (2 OT)
2-2-83	Cleveland State	W	75-68
1-7-84	Villanova	W	71-68
1-20-84	@ South Carolina State	W	73-67
12-22-84	@ Youngstown State	L	86-84
1-2-85	@ Providence	L	71-69 (2 OT)
1-4-86	@ Seton Hall	W	75-73
2-25-86	Marshall	W	78-75
2-2-88	@ Robert Morris	W	83-82
2-6-88	Boston College	L	75-67
2-24-90	Connecticut	L	82-80
2-16-94	Villanova	L	67-65
3-24-94	vs. Gonzaga •	W	89-77
12-9-95	Providence	L	73-69
1-9-97	@ Georgetown	L	74-67
1-1-00	Duquesne	W	62-57
11-25-00	@ Kent State	L	77-67
1-13-01	West Virginia	W	75-67
2-24-01	@ Boston College	L	65-63
12-14-02	Penn State	W	92-88

• NWIT (National Women's Invitational Tournament - Amarillo, Texas)

ALL-TIME RECORD: 11-11

ALL-TIME RECORD IN AWAY GAMES: 3-6

ALL-TIME RECORD IN HOME GAMES: 7-5

ALL-TIME RECORD IN NEUTRAL GAMES: 1-0

BIG EAST OPENERS

YEAR	OPPONENT	RESULT	SCORE
1982-83	St. John's	L	69-58
1983-84	Villanova	W	71-68 (OT)
1984-85	Georgetown	W	69-68
1985-86	@ Providence	L	88-67
1986-87	Georgetown	L	67-66
1987-88	@ Providence	L	86-78
1988-89	@ Georgetown	W	70-69
1989-90	@ Providence	L	98-74
1990-91	Georgetown	W	85-65
1991-92	@ Providence	L	109-90
1992-93	Providence	W	81-67
1993-94	@ Villanova	W	70-63
1994-95	@ Syracuse	W	75-63
1995-96	Providence	L	73-69 (OT)
1996-97	Connecticut	L	78-51
1997-98	@ Syracuse	L	72-70
1998-99	Seton Hall	W	55-46
1999-00	@ Rutgers	L	58-52
2000-01	@ West Virginia	L	65-58
2001-02	Virginia Tech	L	83-64
2002-03	@ Seton Hall	L	59-54
2003-04	@ West Virginia	L	65-58

OVERALL RECORD: 8-14



SEASON OPENERS

YEAR	OPPONENT	RESULT	SCORE
1974	Duquesne (1)	W	91-32
1975	IUP (1)	W	109-45
1976	East Stroudsburg (1)	W	91-56
1977	Temple (1)	W	77-40
1978	Mississippi (2)	L	78-61
1979	Morehead State (3)	L	55-54
1980	@ Northern Ky.	W	106-72
1981	Fairmont State	W	65-29
1982	@ Fairmont State	W	79-59
1983	Fairmont State	W	100-55
1984	St. Vincent	W	102-69
1985	@ St. Vincent	W	75-64
1986	American	L	61-59
1987	Missouri-KC (4)	W	81-75
1988	Eastern Kentucky	L	82-79
1989	Cleveland State (5)	W	77-73
1990	St. Francis (Pa.)	W	66-46
1991	George Mason (6)	W	73-68
1992	@ Duquesne	W	80-67
1993	Duquesne	W	66-50
1994	Arkansas (4)	L	76-75
1995	@ Ohio State	L	85-50
1996	Virginia	L	64-55
1997	Robert Morris	W	62-44
1998	Robert Morris (7)	W	89-49
1999	Lafayette	W	80-43
2000	Sacred Heart	W	68-58
2001	William & Mary	L	77-72
2002	Robert Morris	W	90-51
2003	Coppin State	L	75-61

- (1) Pitt Tournament
- (2) Tennessee Tech Tip-Off Tournament (Cookeville, TN)
- (3) Bearcat Classic (Cincinnati, OH)
- (4) 7-UP Desert Classic (Las Vegas, NV)
- (5) Lady Panther Invitational
- (6) Red Flash Classic (Loretto, PA)
- (7) Pittsburgh Panther Invitational

OVERALL RECORD: 21-9

HOME OPENERS

YEAR	OPPONENT	RESULT	SCORE
1974	Duquesne (1)	W	91-32
1975	IUP (1)	W	109-45
1976	East Stroudsburg (1)	W	91-56
1977	Temple (1)	W	77-40
1978	Morris Harvey	W	100-70
1979	Northern Kentucky	W	80-55
1980	Youngstown State (1)	W	80-62
1981	Fairmont State	W	65-29
1982	Ohio	W	98-78
1983	Fairmont State	W	100-55
1984	St. Vincent	W	102-69
1985	West Virginia	L	68-64
1986	American	L	61-59
1987	Penn State	L	71-73
1988	Eastern Kentucky (2)	L	82-79
1989	Cleveland State (2)	W	77-73
1990	St. Francis (Pa.)	W	66-46
1991	Duquesne (2)	W	78-74
1992	Iowa	L	70-59
1993	Duquesne	W	66-50
1994	Penn State	L	66-55
1995	Duquesne (3)	L	55-53
1996	Virginia	L	64-55
1997	Robert Morris	W	62-44
1998	Robert Morris (4)	W	89-49
1999	Lafayette	W	80-43
2000	Sacred Heart	W	68-58
2001	William & Mary	L	77-72
2002	Robert Morris	W	90-51
2003	Coppin State	L	75-61

- (1) Pitt Tournament
- (2) Lady Panthers Invitational
- (3) Played at the Civic Arena
- (4) Pittsburgh Panther Invitational

OVERALL RECORD: 20-10

100-POINT GAMES

DATE	OPPONENT	RESULT	SCORE
12-12-75	IUP	W	109-45
3-12-76	Kean	W	109-72
12-15-76	@ Mercer	W	108-100
1-22-77	C.C.A.C.	W	112-25
1-15-78	William Patterson	W	100-56
11-27-78	Morris Harvey	W	100-70
11-22-80	@ Northern Kentucky	W	106-72
3-27-81	Baylor •	W	101-81
11-22-81	Niagara	W	100-61
12-5-81	Bowie State ••	W	112-62
11-22-83	Fairmont State	W	100-55
1-24-84	St. Vincent	W	102-69
12-6-88	Kent State	W	110-82
2-8-89	@ Providence	L	105-123
12-18-90	Kent State	W	111-97
12-7-02	@ Florida Atlantic	W	101-87
12-29-02	Norfolk State	W	104-78

- NWIT (National Women's Invitational Tournament)
- Pitt Tournament

OVERALL RECORD: 16-1

ALL-TIME ROSTER

A

Alexander, Autumn 1999-00
Allen, Jessica 2002-Pres.
 Anderson, Rita 1987-90
 Andrews, Jamie 1974-75
 Arent, Lori 1980-81
 Aughburns, Gail 1978-82

B

Baker, Diedra 1987-88
 Baker, Sandy 1988-91
 Balich, Alecia 1995-99
 Barkley, Celeste 1999-01
 Barr, Pam (MGR) 1982-85
 Battistta, Lynn (MGR) 1978-79
 Becher, Denise 1987-89
 Blanton, LaTonya 1997-99
 Bolfert, Tressa 1992-96
Brown, Jennifer 2003-Pres.
 Bruce, Jennifer 1981-85
 Burkholder, Leann 1986-88
 Burns, Michael (MGR) 1991-93
 Byrd, Shaunda 1985-89

C

Callan, Julie 1983-84
 Campbell, Jackie 1998-02
 Christie, Kim (MGR) 1986-87
 Cillo, Roberta (MGR) 1982-84
 Colabrese, Jill 1990-94
 Collins, Stephanie 1981-85
 Conway, Jan 1975-76
 Cook, Tanisha 1998-99
 Cooper, Rita (MGR) 1987-88
 Coulter, Bev (MGR) 1975-76
 Coyne, Sharon 1974-75

D

Daniels, LaRochelle 1981-82
 Diehl, Leslie 1975-76
 DiGiacomo, Cindy 1975-76
 DiVirgilio, Netty 1974-75
 DiVirgilio, Netty (MGR) 1975-78
 Dolby, Lori 1980-81
 Dorogy, Mary Beth 1974-75
 Duck, Sophia (MGR) 2000-03
 Dugan, Peggy 1976-80
 Dugan, Carol 1978-82
 Dunham, Luanne (MGR) 1974-76
 Durham, LaTonya 1995-96

E

Earp, Shavon 2002-03
 Economos, Stewart (MGR) 1979-80
 Elder, Dana 1975-79
 Evans, Tracy 1978-79

F

Falvey, Susan 1985-89
 Fessler, Lisa 1989-93
 Fingers, Tiffany 1989-93
 Ford, Jenean 2000-01
 Fornadel, Julie 1991-93, '94-96
 Fournier, Jackie 2000
 Frohnerath, Cindy (MGR) 1974-76
 Fry, Robin 1975-79
 Fubio, Lisa 1983-85

G

Gannis, Kim 1982-86
 Gannon, Kathy 1979-81
 George, Pam 1982-83
 Gibbs, Ronda 1981-83
 Gilhooley, Ellen 1981-85
 Greene, Sharon 1980-81
 Greenwalt, Kim (MGR) 1980-82
 Griffiths, Cindy 1982-83
 Guzman, Jo Jo 1994-97

H

Halesworth, Valerie 1984-87
 Harguth, Haley 2001-03
Histed, Katie 2002-Pres.
 Holman, Amy 1985-89
 Holmes, Holly 1987-89
 Howard, Latia 1993-98
 Huemrich, Jonna 1990-94
Hughes, Brooke 2003-Pres.
 Hunter, Tamica 1996-99
 Hurt, Connie 1987-91
 Hyman, Brooke 1998-99

J

Johnson, Lorri 1987-91
 Jones, Debbie 1974-76
 Joyce, Jenine 1990-91, '92-95

K

Kally, Kathy (MGR) 1977-78
 Kantner, Dee Dee 1979-80
 Katkowski, Michelle 1996-00
 Kelleher, Jennifer 2000-01
 Kincaid, Latoya 2002-04
 Klobchar, Mary Ellen 1974-75
 Krueger, McKenzie 1996-98
 Kosciulek, Ann Marie 1976-77
 Koziol, Susan 1980-81
Kunich, Amy 2001-Pres.

L

Labach, Nancy 1976-77
Larkin, Bridget 2002-Pres.
 Lawrence, LaTonya 1996-00
 Lesnick, Linda 1975-78
 Lewis, Debbie 1977-81
 Ligo, Sue (MGR) 1980-81
 Loeffler, Kit 1975-79
 Long, Tabatha 1985-89
 Love, Bettina 1999-02
 Love, Lynn 1979-83

M

Mack, Whitney 1987-91
 Maloy, Erin 1990-94
 Mankowski, Melissa (MGR) 1989-90
 Marano, Angie (MGR) 1975-76
 Maser, Joan 1975-77
 Matarazzi, Becky 1976-77
 Maziarz, Rebecca 1981-85
 McCallister, Melanie 1979-81
 McConnell, Maureen 1989-91
 McElhinny, Jill 1989-93
 Miklasevich, Pam 1979-83
 Montesano, Gina 1995-00
 Moore, Stacy 2002-04
Morris, Allisha 2001-Pres.

Morris, Nickeia 1996-00
 Morton, Carol 1991-95
 Miles, Katina 1993-94
 Miller, Carolyn 1990-94
 Miller, Erin 1993-95
 Murray, Debra 1977-79
 Myers, Lynn (MGR) 1974-76

N

Nelson, Kellie 1995-96
 Novosel, Pam 1983-87

P

Paczkowski, Kathy 1976-80
 Paul, Patricia 1983-87
 Petho, Stephanie 1992-96
 Plake, Jane 1983-87
 Plank, Renee (MGR) 1974-75
 Polignone, Debbie (MGR) 1987-88

R

Randolph, Wanda 1976-79
 Ransom, Turia 1989-93
 Raymond, Kim 1974-78
 Rehm, Anne 1978-80
 Roma, Renee 1981-83
 Rodriguez, Rita 1977-79
 Ryndycz, Jessica 2000-02

S

Schneider, Margie 1974-75
 Selwyn, Laine 1999-03
 Senkowski, Mimi 1975-78
 Senneca, Kelly 1993-97
 Shaffer, Carolyn 1980-81
 Sheerer, Sally 1984-88
 Shifren, Sue (MGR) 1983-84
 Shingler, Jennifer 1986-90

T

Tarasi, Beth 1980-82
Taylor, Cheron 2002-Pres.
Taylor, Danielle 2003-Pres.
 Thompson, Melissa 1993-97
 Threatt, Karen 1986-90
 Tirik, Kim 1982-86
 Toney, Monique 1997-01
 Tyner, Jennifer 1983-87

V

Vogt, Terri 1975-77

W

Warren, Jaime 1994-96
 Webb, Kortni 1995-99
 Weber, Lisa (MGR) 1990-91
 Welsh, Barb 1975-78
 Welsh, Penny 1979-81
 Whitworth, Nicole 1997-99
 Wigham, Kim 1980-81
 Williams, Dallas 1999-03
 Wittenmyer, Mandy 1999-03
 Woods, Farrah 1994-98

Z

Zaken, Diane 1974-76, '76-77, '78
 Ziemba, Anita 1974-75

PITTSBURGH ALL-TIME CAPTAINS

Mary Ellen Klobchar..... 1974-75
 Debbie Jones..... 1975-76
 Kim Raymond, Mimi Senkowski, Diane Zaken 1976-77
 Robin Fry, Kim Raymond 1977-78
 Robin Fry 1978-79
 Peggy Dugan, Kathy Paczkowski 1979-80
 Debbie Lewis, Carol Dugan 1980-81
 Gail Aughburns, Carol Dugan, Debbie Lewis, Beth Tarasi 1981-82
 Jennifer Bruce, Lynn Love, Pam Miklasevich 1982-83
 Jennifer Bruce, Stephanie Collins, Lisa Fubio..... 1983-84
 Jennifer Bruce, Stephanie Collins, Lisa Fubio..... 1984-85
 Kim Gannis, Kim Tirik..... 1985-86
 Jane Plake, Sally Sheerer 1986-87
 Sally Sheerer, Jennifer Shingler 1987-88
 Shaunda Byrd, Amy Holman, Jennifer Shingler 1988-89
 Lorri Johnson, Jennifer Shingler 1989-90
 Lorri Johnson, Whitney Mack..... 1990-91
 Jill McElhinny, Turia Ransom 1991-92
 Lisa Fessler, Jill McElhinny, Turia Ransom, Tiffany Fingers 1992-93
 Jonna Huemrich, Jill Colabrese, Carol Morton 1993-94
 Jenine Joyce, Carol Morton 1994-95
 Stephanie Petho, Melissa Thompson 1995-96
 Kelly Senneca, Melissa Thompson 1996-97
 Gina Montesano, LaTonya Blanton 1997-98
 None 1998-99
 None 1999-00
 None 2000-01
 None 2001-02
 None 2002-03
 Latoya Kincaid, Stacy Moore, Sheila Stufflet 2003-04